# the CLARION

VOL. XXII NO. 8 | East Brunswick High School, East Brunswick, New Jersey 08816 | THURSDAY, JUNE 5, 1980


## *Honor Societies induct for 1980*

by Lisa Stern
and Eric Goldberg

On May 20, the French Honor Society had its very first induction dinner. It was held at Mastoris restaurant in Bordentown.

According to French Honor Society president Lisa Pilosi, the reason that this year is the first induction is because "this is the first year the EBHS chapter has actually been enrolled as a national member of the French Honor Society."

In order to become inducted into the FHS, a student must have a B average in all his classes, maintain an A-average in French and participate in the activities of the society. Twenty students met these standards and were inducted at the dinner.

Some activities held by the French Honor Society this year were bake sales, a candy sale, a trip to Princeton to see the French play *'The Little Prince'*, and a party with the Spanish Honor Society.

Plans for the inductions for the new members of the Spanish Honor Society are under way. "We're going to kick around some ideas for inductions," said faculty advisor Mr. Alan Lesitsky. The plan that was agreed upon was that the Society would take either one or two buses to a Spanish restaurant in New York City called Las Cascabellas (The Bells). Members who are not inducted in the restaurant would be inducted in school. Registration for the trip would be on a first-served basis. Members that are chosen for induction will be chosen upon their attendance of meetings (three quarters attendance is required), participation in the Societies activities and participation in the multi-Honor Society party.

Valedictorians Craig Gatarz, Leo Santamarina and Jon Perr

## Graduation set for June 12

by Heather Stone

June 12, 1980 is the long-awaited day for seniors. At 6:00 p.m. this year's graduation ceremonies will commence on the football field.

The advisor for 1980 is Mr. Leon Florek, replacing Miss Mary Ann Gavron who had been the advisor for the past two years. Mr. Florek has already begun preparations for graduation and is now working out the fine details.

Some of his plans are to have three seating sections and to have the valedictorians seated in the front row of the second section. Band and chorus members will be seated in the first section to facilitate their performances.

General seating for the graduating class will be boy, girl. Mr. Florek will schedule two rehearsals, to be held in the afternoons during exam week.

Parking, as in the past, will be at the International Market on Route 18 and at the County Fair grounds. Shuttle buses will bring guests to the High School. Disabled guests will have special parking at the High School near the football field.

In an attempt to shorten the ceremonies, a few changes will be made, including reducing musical performances, and changing diploma distribution.

## *Mr. Mansfield reviews Clarion*

by Eric Taub

As the 1979-1980 school year comes to a close, it would be appropriate to find Principal John Mansfield and determine his views of this year's *Clarion*.

"*The Clarion* has made much progress since the beginning of the year," he commented.

"There was only one thing I would have liked to have seen, that is, the Editors," he said. "I wished they would have come to me to have certain articles checked. These articles, which contained critical statements concerning the school, were printed before I could clear them."

He continued by saying that if this were done, he would have had 'a more honest and face-to-face relationship' with the editors.

Other than this, Mr. Mansfield felt that this year's *Clarion* publications were enjoyable and he looks forward to next year's *Clarion* too.

**Drama Club members and advisor Elliot Taubenslag display the awards they won at the Bucks County Playhouse Theater Festival in New Hope, P.A. The EBHS contingent presented two plays. The students winners are, Joe Simon who won the award for Excellence Directing for his work in "Superman;" Kevin Goetz, Excellence in Acting as Peter Pan; Noah Sabin, who was Best Supporting Actor in "Superman"; Jeff Winston, Best Actor for his role in "Superman," and Michael Taubenslag, Best Supporting Actor as Captain Hook.**

## Clarion staff appointed

The following students have been selected for the 1980-81 *Clarion* staff:

Editors in chief, Lisa Stern and Eric Taub; News Editors, Lori Brill and Kathy Pollack; Feature Editors, Anne Gnassi, Eric Goldberg and Ronni Kantner; Sports Editors, Gary Heimberg and Norm Munkholm; Art Editors, Sue Chaityn, Sue Kelley and Sanjay Shah; Photography Editors, Louis Soslowsky and Mark Pandos; Business Managers, Karen Levin and Carolyn Toto.

The next issue of *The Clarion* will be published on the first day of school in September.

## Valedictorians for 1980 named

by Anne Gnassi

In past years, girls have often shared the valedictorian spotlight, but this year it is held by an all-male contingent: Jon Perr, Craig Gatarz and Leo Santamarina. An East Brunswick valedictorian must have a 4.0 average, or in other words, straight A's every quarter.

When Jon Perr was asked why he wanted to be a valedictorian, he replied, "I didn't want to. It just happened that way. Actually, I heard that good-looking girls go for valedictorians."

He thinks that being a valedictorian is worth something, but "it didn't pull much weight with the Ivies." He has decided to go to Northwestern. His extra-curricular activities include being editor-in-chief of *The Clarion* ("it helped me in that the colleges were deceived into thinking I could write"), Chem League which he joined "to stay in shape", and he "pretends to play the drums". He thinks this school is a very strange place ("the whole situation would be comical if I hadn't had to go here"), but he also said that "the advanced courses are probably the school's strongest points." He is, however, content in being a valedictorian because "it's an ego trip and I get to make a speech."

Leo Santamarina has already been interviewed extensively on his achieve ments in an earlier edition of *The Clarion*, but now has one more accomplishment to add to the pile. To refresh the memories of those of you who have forgotten, Leo is 15 and a senior. Despite this apparent handicap of having only two years of high school, Leo managed to get into Brown University, where he plans on "living in the zoo", or rather, spending a lot of time with science. Leo is "greatful to Mr. Osborne and all my teachers, for they all gave me the encouragement and advice which helped me gain admission to the college of my choice." Being a valedictorian too, has not changed Leo's life. He still plans on being a doctor, still plays the bagpipes and still has pet rodents.

Senior Class President Craig Gatarz said the award was something he had not sought originally but, he added. "After my junior year, it did enter the back of my mind."

Craig feels that being a valedictorian "is an honor, but I don't realize the signifigance of it yet. It'll hit me on graduation day."

He plans to continue his political career, majoring in political science at Boston College, and hopefully going to law school afterwards.

Regarding EBHS, Craig said, "It's on its way to becoming sound academically, but many areas still need help and many policies must be changed. The students need more voice and greater representation to meet students' needs, and not just administrative needs."

## *New cabinet elected for Student Government*

by Wendy Nelles

Student Government members have elected next year's President and Vice President, Larry Best and Abby Rozenburg, respectively. Other offices will be filled by the members of the executive board consisting of Sue Hamburg, Melissa Lach, and Scott Schindler. In addition, one student from each of the junior high schools will be chosen to represent the Class of '83 and to serve on the executive board. According to Mrs. Anne Hichner, advisor to the group, the cabinet will be smaller next year to insure a more unified group.

Many activities were planned for the end of the year. Unfortunately, two potentially successful programs, field day and green and white day, had to be cancelled due to lack of support. On May 7, Student Government sponsored a trip to Great Adventure for about 15 students who have dedicated themselves during the year. According to Liz Wolf, one of the students attending the trip, it was a real learning experience as well as a fun filled day. "We got to meet students involved in Student Government from other towns, and compare ideas and programs."

The final event which will wind up a successful year is the repeat of the popular Flower Sale, to be held on June 15. Students may purchase colored carnations to send to friends, teachers, and sweethearts.

# Editorials

## Parking a problem

This year we had relatively little problem with parking at EBHS. On May 1, however, the adminstrators and the East Brunswick police department ticketed every car in the front parking lot which didn't have a staff stickers.

The purpose of this editorial, is not to condone illegal parking,nor is it to praise the efficiency of the East Brunswick traffic police. We would however, like to say a few words about the parking situation at East Brunswick High School.

Ever since we can remember there has been a parking problem here. The first part of the problem is very simple to understand. There are simply not enough parking spaces on the EBHS grounds. The front lot, the largest, is reserved for staff and visitors only. The parking behind the industrial arts area is reserved for students on co-op only. The parking between buildings six and seven is reserved for staff only. The remaining parking is allotted to students. This is not enough for the 600 seniors and approximately 300 juniors who have their licenses. Agreed, many of these students drive because they choose to. Many however, drive because they must. They have jobs that start right after school, stay late for athletic events, club meetings, or schoolwork, or there are no buses which pass through their neighborhoods. The defeated referendum would have provided two hundred additional student parking places. Since its defeat, nothing has been done to improve or change the overcrowded parking situation.

The second part of the problem deals with enforcing parking regulations. There are many misuses of the regulations in the parking spaces we do have. The faculty is responsible for part of this problem. Many teachers, out of convenience, park behind their respective buildings rather than in the front parking lot. This takes away from the already limited student parking spaces, making it necessary for some students to park in the front parking lot.

Legally, only seniors are allowed to drive to school. It is common knowledge however, that many juniors also drive to school regardless of school regulation. They, too, use the parking places designated for students.

Realistically, there is really nothing the administration can do on a long term basis to increase the number of parking spaces on th high school grounds without considering major construction and major expense. They can however, improve the entire situation by policing the parking lots and giving tickets on a regular basis. Every senior who has a license should be issued a parking sticker at the beginning of the school year. Using this method, no one would have an excuse for not having a sticker. Stickers should not be required to be permanently affixed for students who have access to more than one car. When the lots are checked for stickers, they should be checked against the license number of the car to avoid transferring of stickers to juniors.

If the lots were checked using a system such as this one on a regular basis, massive 'ticket-raids' such as the one on May 1, an effort to catch all juniors who drive to school and all illegal parkers, would not be necessary.

by Allyson Lubowsky

## Advanced classes rate A's

The past year was not a good one for East Brunswick schools. The referendum was defeated one-sidedly. The budget was downed easily also. The necessary improvements ordered by the state for EBHS have not been implemented, nor a decisive plan created to remove the inadequacies. The abhorrent physical limitations continue to hinder high school life.

In spite of all this, the high school, in strict academic terms, continued to move forward. This was largely due to the high quality of the advanced and accelerated courses. The material, study program, and teaching of these classes is a main strength of the high school, and undoubtedly the key reason for the overall educational improvement of EBHS in the past decade.

The necessity of an excellent curriculum designed for the needs of the talented and educationally motivated student is one which is essential to a well-rounded high school. East Brunswick High School possesses such a curriculum, especially in the sciences. A class like Accelerated Chemistry is crucial to stimulate the promising student on to further study. The Advanced Placement classes in Physics, Chemistry, and Biology are excellent here: the high quality of teaching and coverage of material are an asset to the college bound student. Next year, it is possible that new, advanced science courses will be offered to further supplement a strong program in general.

The advanced courses in other areas are quite good as well. The accelerated math programs, culminating with AP Calculus (along with the soon to be extinct Columbia Math) are strong. AP English has become a staple here. The extent of educational progress at EBHS is shown by the creation of AP American (or European) History, and AP Art History. These classes are a credit to the foresight of both the Board of Education and recent high school administrations.

In many areas, the high school may be deficient. These problems, both physical and academic, must be dealt with soon. However, by offering such well conceived courses, the high school has taken great steps towards satisfying the needs of advanced students. This helps significantly in raising the quality of education that all future students will receive.

by Jon Perr

# Movie Review

by Karen Levin

The movie, 'Hero at Large' starring John Ritter was a very unrealistic movie; however, it was trying to portray a very real message. It is the story of an aspiring actor playing the part of a comic hero so that he can support himself. After he accidentally saves an old couple from being robbed, he is mistaken to be the actual character. The people of the city begin to take new pride and hope when they realize that someone is helping them to stop all the 'crime and injustice'.

Meanwhile, this character, who is considered to be a nobody in real life, gradually falls in love with the girl across the hall in his apartment building. Eventually, people discover that he is a 'fake'. At this accusation he tells the city that he was simply trying to bring people closer together so that people will care about other people a little bit more. Suddenly, his neighbor realizes that she is in love with him also, and they live 'happily ever after'. This movie is good for people who like 'cute' stories with happy endings.


the Clarion

EAST BRUNSWICK HIGH SCHOOL
CRANBURY ROAD, EAST BRUNSWICK, N.J. 08816

Vol. XXII Thursday, June 5, 1980 No.8

Published September through June

Editors-in-Chief..... Allyson Lubowsky, Jon Perr
Editor-at-large ..... Steve Roman
News Editors ..... Karen Lapinsky, Lisa Stern
Feature Editors..... D.G. Breckheimer, Ronni Kantner, Efrot Weiss
Sports Editor ..... Stuart Lowenkron, Constance Wilkens
Art Editor..... Rich Chuang
Photography Editor..... Louis Soslowsky
Business Managers ..... Leslie Adelman, Elisse Kelberg
Assistant News Editors..... Paul Lacy, Kathy Pollack
Advisor..... Mrs. Amy Fisher
Contributing Photographer..... Rich Schultz

The Clarion is a member of the Columbia Scholastic Press Association. Advertising rates upon request. Views expressed herein are not necessarily those of the faculty or administration of East Brunswick High School, the Superintendent of Schools or the East Brunswick Board of Education.

Produced by Tabloid Publications, Inc., 171 Main St., South River, N.J. 08882

**The Clarion** welcomes letters to the editors. All letters must be signed, but names will be withheld upon request. Letters should by typed, double spaced on one side of the page and may be left in *the Clarion* box on the counter in the main office.


# Letters to the Editors

## Editorial criticized

This letter is being written in response to Clarion Editor Jon Perr's ill-informed editorial of two months ago. Mr. Perr, in his editorial, proceeded to rip apart the Senior Class Council as 'inept, misinformed,' etc., etc. Well I would like to bring to light the fact that Mr. Perr--and not the Senior Class Council--is ill-informed. As any Senior even casually involved with the Variety Show knows, all decisions made concerning the M.C.'s were made by the Director and the panel of 13 faculty judges. The Council, or 'Mr. Gatarz and company,' had no decision of any kind concerning the M.C.'s. And, if the Clarion feels that Variety Show M.C.'s don't merit the space in its publication, then why was the story printed in the first place?

I would also like to address the other allegations which appeared in the editorial. As for the yearbook supplement, Mr. Perr, as well as anyone knows that we are attempting to subsidize a special year end issue of the Clarion, and we have arranged for a Prom supplement for each person attending to receive also. Both of these are to replace the missing yearbook supplement.

As for student rights, may I say that yes, all our 'lobbying' did not change any administrative policies. But, who is to say that anyone or anything would have. I laugh at the suggestion of a peaceful sit-in--what would that prove? Had election results been different last June, and had Mr. Perr become President, I am certain that conditions would be no differenet today, and financially, the Senior Class would be a shambles. Which brings me to the final point of this letter.. If Mr. Perr thinks that making money for the Senior Prom is so unnecessary, then perhaps when bid time rolls around, he would prefer to pay the original $35.00 per couple instead of the reduced price.

The type of blatant accusations that were rendered in the editorial were completely ridiculous and unfounded. I dare Mr. Perr, or anyone else, to place the 1980 Senior Class Council's record up against any past organization, and then try and honestly print the headline, 'Senior Class Council Inept.' I believe that it's about time the Clarion reverted back to being a school newspaper, instead of the sarcastic publication it is today.

The last paragraph of the editorial asserted that 'Craig Gatarz, his colleagues, and his advisors' have misused their positions. It seems to me that Mr. Perr is the only one who has wrongly used his position--when, I ask, will he finally write an article that can be believed.

Craig Gatarz,
President, Class of 1980

## Editor's Reply

Mr. Gatarz has cited my earlier editorial as being inaccurate, among other things. I support my original statements as based on fact, and feel Mr. Gatarz's subsequent protests to be of the same distortion with which he charges me. One, the money raised from thge Variety Show goes to the Senior Class council. It must be the Council's ultimate decision. Two, the Council finally voted not to subsidize the year end issue of The Clarion. I could proceed to disprove most of the remainder of Mr. Gatarz's letter, but I don't have the space.

by Jon Perr

To: Mr. Quirk and all Staff and Faculty Concerned,

A goal of most amateur athletes is to represent their nation in international competition.

I believe I am very fortunate to have achieved that goal. I am most honored by the fact that I will be representing my family, friends, town, school and most of all, the United States.

I would like to extend my sincere gratitude to all the staff for helping make this experience possible.

Sincerely,

Lou Schuckman
U.S. Pan American
Wrestling Representative

# WHO CARES?

by Jon Perr

The other day, I saw at a local store the book, 'What Happened to the Class of '65?' Then, it struck me. What happened to the class of '79? What became of Hugh Miller, Sue Chmura, Don Gezci, Howard Levinson, and Dave Miranov (not necessarily together, though I don't doubt it!)? Then it hit me again...who cares? Seriously folks, I never liked them or the class of '79 in general, so why worry about it? It's a known fact that last year's senior parties were about as exciting as an examination for prostatic cancer.

Instead, I will deal with the question, 'What will happen to the class of 1980?' (Not that the class of '80 is so fantastic, but I can probably use them for more cheap shots.) To answer this question, I will take a few of the better known personalities of the senior class.

Stuart Meyers (an honorary member of the class of 1980). This man will become the 48th president of the United States. Running for the Sex, Drugs, Rock and Roll Party, Meyers will be swept into office with his platform of wine, women, and free love. So look out for Stu Meyers in 2016.

Alison 'Scottie' Teschner. Scottie will graduate from college, and then move on to win several Dolly Parton look-alike contests. She will be a New York City policewoman, and a disco dancer on the side. At age 39, she will join the Army and rise to the rank of Colonel.

Stuart Lowenkron. Starting as a lowly janitor, Stu will work his way through Cornell University, and then Cornell Medical School. He will distinguish himself militarily by evading the draft and running to San Francisco in 1989. All his hard work will pay off, as he will become a world famous proctologist. He will have truly worked his way from the bottom up.

Rich Schultz. 'Schultzie' will become a famous photographer for several national magazines. Galleries will feature his shots. However, a drunken downfall in the 1990's will leave him selling nudie shots for a quarter on 42nd Street. He will disappear into oblivion: no one will notice.

Pat Farrell. Pat will lead a punk rock band, the Regurgitations.He will be a smash in England and the States throughout the 1980's. He will record his own version of 'I Did it My Way' in 1986. Unfortunately, he will end it all at the peak of his career, after he is arrested for stealing a Snickers bar.

Dan Dominowski. Dan will have a great career in the U.S Army. Rising through the ranks quickly, he will be Chief of Staff under President Stu Meyers in 2018.

Stephanie Keiles. Throughout the 1980's and through the beginning of the next century, Stephanie will be tall.

Craig Gatarz. The omnipotent class President will continue his political career after graduation from college. He will be a Congressman from New Jersey. His gubernatorial drive will be ruined by a sex scandal involving most of the New Jersey Assembly, and strip-teaser Margaret Landi. However, he will be a Senator from New Jersey. He will shoot for the Presidency in 2016, but will lose the nomination to Stu Meyers unanimously on the first ballot. He will appeal the decision... and lose. He will become Vice-President instead.

Paula Roy. Perhaps the heart and soul of the cheerleading team, Paula will go on to Penn State. Afterwards, she will go on to be an all-pro linebacker with the Pittsburgh Steelers.

Speaking in the future tense, Bob Friedel will, and Lisa Pilosi will, but probably not together.

James Bensco. After graduating 1068th in a class of 820 from Villanova, James will go into music, and be considered by many to be the next Bob Dylan. He will work at McDonald's on the side. However, his fans will complain when he releases the meaningful song, 'Gotta Serve Someone.'

D.G. Breckheimer. D.G. will distinguish himself in the Army during a daring raid on Mickey's Donut Land. After that, he will become an accountant, and never be seen again.

Patty Barczcz will marry Mike Farrell (from the TV show MASH) and become Pat Farrell.

Bill Dowling. By 1996, Bill will weigh more than 100 pounds.

Mike Neill. Mike will wear socks after graduating. He'll then become the first priest of the Divine Church of the Genesee Cream Ale. At age 52, he'll become Pope Genee I.

Joe Flanagan and his brother will go into business together, forming the company Mellow Incorporated.

Howard Mimnaugh. He will become the richest man in the history of the world. However, he'll go to jail for having 73 wives...simultaneously.

Rob Kirsner. The one-time EBHS 'great white hope' will be the last white player in the NBA. As a side note, Brian Angielski will be a jockey for a living, and will win three Kentucky Derbies.

The Drill team (I can't use cheerleaders again). Most of them will become stewardesses. They'll be the ones saying, 'Coffee, tea, or air?'

Melissa Marsh, Pam Carr, and Judy Newell will get older, heavier, grey, and not so beautiful.

Ted Saul. The 'Soul Man' will be a college graduate, and a male go-go dancer.

Me. I'll go to college, and get a degree in applied relaxation. I'll write dirty books for a living, while chasing girls on the side. I'll retire in 1997 to my estate in East Cleveland.

For those of you who are interested, John Mansfield will quit, become a Hare. Krishna, and frequent bus terminals. East Brunswick will become a suburb of South River. Last, EBHS will close in 1999, and become a convent.

To all seniors, I'm interested in seeing how close my predictions will come. So just write me in 40 or 50 years and let me know how you turned out. Send the letters to this address:

Jon Perr c/o Assorted Blondes; Wherever, Whenever EIEIO

# Kelso's Corner

One of the least important 'major' issues of the current record season has been the challenge of New Wave (or is it Punk or Power Pop?) against the most notable rock dinosaurs for supremacy.For the most part, the reptiles are ahead, but there is a recent change in the balance:

In Billy Joel's *Glass Houses*, the piano man takes on new wave and gets pinned. The album is better than *52nd Street* (as is any Ronco Collection). rating; 2 Fingers down the throat.

Linda Ronstadt scores a take down with *Mad Love*. The formula seems to be broken (no Warren Zevon songs this time) and though purists may dispute her intentions, her effort seems to legitimize the current trend. And 'Girls Talk' hasn't sounded better. RATING: One hand clapping.

Led Zeppelin's *In Through The Out Door* should have been the other way around. RATING: 3 Fingers, 2 aspirin, and a week in seclusion. It does make a fine frisbee.

The new Grateful Dead album, *Go To Heaven* redeems the failures of *Shakedown Street*. While not quite a success, it reveals a fresh sound to a band which seemed quite decomposed not so long ago. The Dead have never been as good as their fans have claimed, nor as bad as the critics would have you believe. RATING: 2 listenings and a week before judgement.

Elvis Costello's *Get Happy* (subtitled Punker goes Cro-Magnon) is nowhere near the immediacy of *This Year's Model*. Overproduced and soon to be underplayed, file this under E.C. right away. RATING: One finger, your choice.

Final note - the following lp's are recommended with reservations for the adventurous:

Robert Johnson - *Close Personal Friend* - a guitar showcase.

Richard Lloyd - *Alchemy* (TV rerun to revive the memory).

The Clash - *Give Em Enough Rope* (New Wave meets Mott the Hoople).

The Jags - the song *Back of My Hand* is worth the price of the l.p.

So long for now. See you after WWIII.

**Civic Center Pharmacy**
Card & Gift Shop
316 Rues Lane, East Brunswick, N.J.
254-3900
FREE PICK UP AND DELIVERY
Cosmetics Skincare
Open Daily 9 A.M.-10 P.M.
Sat. 9 A.M. - 8 P.M. • Sun. 9 A.M. - 2 P.M.

CIVIC CENTER MALL AT CRANBURY ROAD
312 RUES LANE
EAST BRUNSWICK, NEW JERSEY 08816
(201) 257-6155

Betty's Cakery

MARKET BOY SHOPPING CENTER
214 ENGLISHTOWN ROAD
OLD BRIDGE, NEW JERSEY 08857
(201) 251-6688

ORDER YOUR
GRADUATION CAKES
EARLY!
$1.00
ANY HAND DECORATED CAKE - $6.00 AND UP
WITH THIS COUPON

The
HEAD SHOP
haircutters
PRESENTS
THE NEW YOU
FREE CONSULTATION!!
PROM... GRADUATION... SPECIAL...
25% OFF HAIRCUT OR
(w/ student ID+ad) BLOW OUT / STYLING
570 OLD BRIDGE TPKE. • SOUTH RIVER, N.J.
TUES. & SAT. 10:30-6:00
WED., THURS., FRI. 10:30-9:00
Expires 6/30/80
254-6774

# Record Review

by Eric Goldberg

The Grateful Dead have come a long way since *The Golden Road (To Unlimited Devotion)*, their first hit. Nineteen albums later after *San Francisco's Grateful Dead* was released, they still have the same combination of folk/rock/psychedelic music that made them the forerunners of the Haight-Ashbury scene in the late sixties. Although the cover of their latest album, *Go to Heaven* may appear to some as the Bee Gees times two, their music is still unmistakably unique. Granted, the background vocals on *Feel Like a Stranger* may seem a bit too much like disco (too bad!), Weir's vocals along with the Ne Plus Ultra steel guitar of Jerry Garcia seem to neutralize the effect. Some of the finer points of the album include *Alabama Getaway*, a fast-moving Rhythm-and-Blues tune featuring Garcia on vocals. *Althea*, the third cut off the album, sounds similar to *Cats Under the Stars*, a solo venture by Garcia, c.1978. *Don't Ease Me In*, a traditional arrangement, (comparable to *I Know You Rider*), is a Rhythm-and-Blues ballad, which is one of the catchiest tunes The Dead have ever recorded. The rest of the album is definitely leaning toward the progressive side, but if they keep up the good work, dedicated Dead-Heads will probably still follow the band which has played such a big role in the music scene today. This album was a pleasure to review. By the way, don't look for the new album on Warner Brothers. *Go To Heaven* is on Arista Records and Tapes.

**HAPPY SUMMER VACATION from The Clarion Staff**

# Interviewer interviews self

by Stephen Roman

The tables have finally been turned on...wait a minute. That was last year. Start again.

Steve Roman has not been to Thailand. Nor does he have an ego which could choke a Viking. He is afraid of anything less than cacophonic and (gasp) wears socks. Despite all these obvious and unfortunate character deficiencies, Steve, and EBHS senior, has nonetheless proved to be a unique, if not interesting, individual.

An initial impression one gathers of Steve is that of a student. "I take my work seriously. It's hard to explain. Being smart just seems like the right thing to do. I want to feel a sense of accomplishment and achievement." Throughout his high school years, Steve has maintained a 4.0 average and has taken advanced courses like Columbia Math, A.P. Chemistry, and A.P. American History. "Naturally, I could have taken the easy way out by only meeting the minimum requirements and then filling in the gaps with idiot courses, but there's no challenge in that; it's to mundane."

While academics are a high priority for Steve, extra curricular activities have also proved instrumental to him. "Studying and working hard is fine as long as it doesn't become obsessive. Extra curricular activities are nice in that they allow you to get out of your academic rut before you're too far gone." Perhaps his favorite activity has been his contribution to *The Clarion* as the Editor-at-Large. "The *Clarion*'s an interesting group of people, the majority of which are ego-maniacs. But, I enjoy writing, especially about the screwed up people I interview." Another type of involvement is his participation in three honor societies-National, French and Spanish. The Spanish Honor Society was the first he joined as a sophomore and has served as the president this year. Involvement in the other two societies was restricted to active member participation. "Overall, honor societies are well intentioned and basically harmless. However, what usually results is a clash between oversized egos and I.Q.'s, which prevents anything constructive from being accomplished. Plus, as a group, smart people are basically a boring bunch of professional whiners. Individually, they're okay, but collectively they're pretty damn depressing."

Outside of school, Steve works on the weekends as a bagger at ShopRite. "Basically, it's a boring job, but that's to be expected. Anyway, the money is all that matters since it will help me to go to college, so it's all for a good cause." Free time activities include listening to music, with musical tastes ranging from the progressive style of English groups such as Genesis and Yes to the subtle English traditional style of groups such as Fairport Convention and Steeleye Span. "I'm very particular about my musical preferences. I avoid trends and popular opinion and the like since I hate following masses simply for the sake of following the masses." Reading is another favorite pastime, with preferences tending toward the classics, "Shakespeare and the like."

Immediate future plans include a summer of work intermingled with trips to the shore, and enrollment Dartmouth College in th fall. Why Dartmouth? "B cause just about every oth college I applied to rejecte me. Anyway, who would con plain about going to Dar mouth?" Beyond the in mediate future, Steve is u certain. "I don't think it conceivable or even legitima to make a solid predictio about the future at this poi in time. Life is far from ide as well as variable by natur Limiting yourself now woul be a grave mistake."

In leaving EBHS, Steve rather optimistic. "We've ou grown its usefulness, it's tim to leave." However, he doe feel that graduating will mea the end of certain ritual which have become involu tary. 'Like being beaten u by Jon and giving him mone and food under threat death. Or watching the littl sex games in lunch. Or ma ing Lisa laugh by reciting line from Monty Python. Or listen ing to Karen break the spee of sound in a normal conve sation, etc., etc. That's wha has made high school a mem orable experience. Such life, or some other cliche t that effect."

Farewell, farewell.

Editor-at-large Steve Roman

Finals have been scheduled for June 6 through 11. The schedule is as follows:

Friday, June 6 periods 1 and 6

Monday, June 9 periods 3 and 7

Tuesday, June 10 periods 4 and 8

Wednesday, June 11 periods 5 and 9

During the exams, dismissal time will be 12:30. Any students obtaining an A average in a class will be exempt from the final. Makeups will be June 12.

**Support Clarion Advertisers**


Creative Hair Design With You In Mind

MALL UNISEX STYLING CENTER

We Cut all the latest styles

full service shop

MIDSTATE SHOPPING CENTER
RT. 18 - EAST BRUNSWICK, N.J.

257-8895 257-9895

The Book Swap

84 N. MAIN ST.
MILLTOWN, N. J.
PHONE: 828-0123

SWAP YOUR BOOKS FOR OURS OR BUY AND SAVE UP TO 50%

Phone 828-0617

Hanna's Florist

48 North Main Street
MILLTOWN, NEW JERSEY

FTD

OUR PRICE BEATS THE PANTS OFF EVERYBODY

RAY KIMBER'S FACTORY OUTLET

Fatigues
Painter's Pants
Over-alls

In the heart of Milltown
32 South Main Street
247-0006

Levi's
Lee
Sweet-Orr

Jeans-Shirts-Jackets

EDUCATIONAL CONSULTING SERVICE

Joan Abramowitz
Turbi Smilow

Experienced Professional Assistance in College Selection

Individualized recommendations based on each student's personal needs

(201) 247-9711

716 Livingston Ave., North Brunswick, N.J. 08902

RIDDLE & MARTIN

270 Old Bridge Trnpk.
South River
238-1277

SUB SHOP

Craig Gatarz
Did Most for EBHS

Mary Tarrant
Did Most for EBHS

Kevin Goetz
Most Likely to Succeed
Best Performer

Metoka Singletary
Most Likely to Succeed

Judy Newell
Best Performer

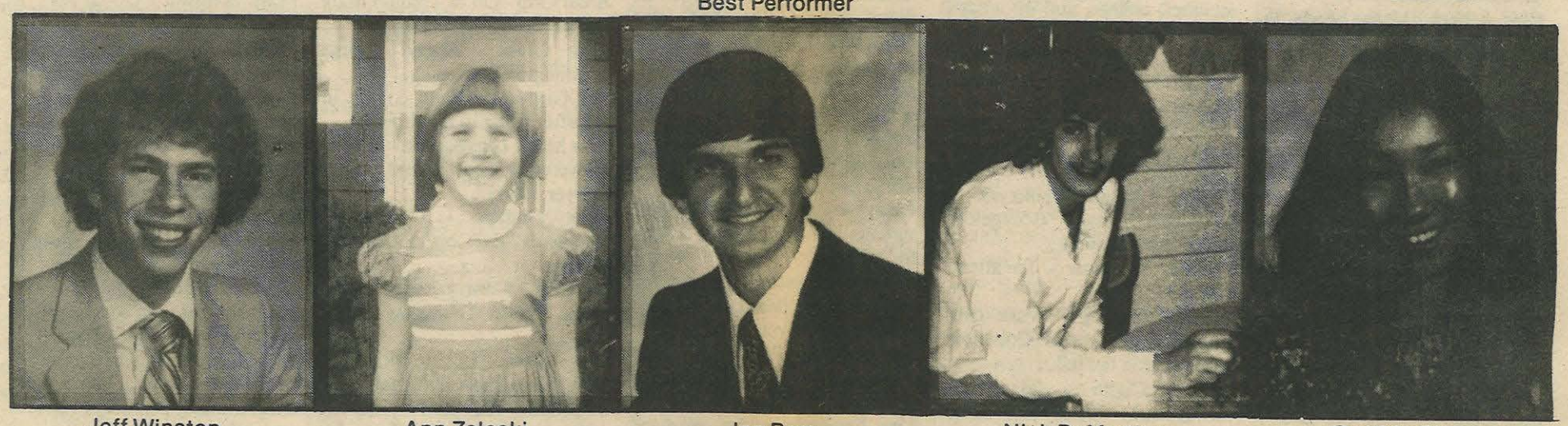

Jeff Winston
Class Clown

Ann Zaleski
Class Clown

Jon Perr
Most Intelligent

Nick DeMartino
Best Dressed

Cynthia Chow
Best Dressed

# Senior Poll Winners

Not Pictured: Chris Banka (Most Intelligent), Jeff Olsen (Most Popular) and Howard Cohen(Most Musical).

Scott Franklin
Most Athletic

Sue Tyler
Most Athletic

Heidi Hilsen
Most Musical

Dave Spivak
Most Artistic

Jill Smilow
Most Artistic

Paula Roy
Most Popular

Howard Mimnaugh
Best Looking

Alane Eisler
Best Looking

Mike Neill
Best All-Around

Pat Barszcz
Best All-Around

# Plans after Graduation...

**Rich Abramowitz** - Attend Lafayette College, major chemical engineering, after a fantastic summer of fun.

**Marge Adams** - to work and explore new experiences.

**Leslie Adelman** - College, Law school, and chief Justice of the U.S. Supreme court.

**Nancy Alm** - an outrageous summer, then four years at Drew University.

**Ted Amrein** - go to Maine for the summer, then on to college.

**Debbie Andryszewski** - week down at shore, of course, and attend University of Edison.

**Vasiliki Antonakalis** - I will continue my studies in English and teach afterwards (elementary classes).

**Dave Arbach** - hit the beach. To Villanova for Accounting. Then on to law school.

**Scott Arnott** - maybe college, maybe not, open business, going down the shore.

**Seth Asofsky** - A fun-filled summer, then off to 'Orange Country,' Syracuse University.

**Dorothy Balajthy** - Beach it! Then go to Wheaton Cllege for Chemical engineering.

**Christine Banka** - seaside, work, University of Virginia, engineering and biology.

**Carol Baron** - Attend the Berkeley-Clarement School in New York.

**Patty Barszcz** - A great summer with friends, then off to Marquette University.

**Marilyn Bartel** - To attend Middlesex County College and major in accounting.

**Amy Berkowitz** - Have a terrific summer!! In September, go to Douglass.

**Robyn Berkowitz** - I plan to go to college and hopefully become rich.

**Darlene Beig** - Go to Middlesex College for two years for computer science.

**Joanne Bittay** - I plan to go to California for the summer, then work.

**Errol Blitz** - A party summer, great time at Rutgers College with gang.

**Janey Bloom** - swimming, tennis, work, and attend Trenton State in the fall.

**Keith Bobash** - Rutgers, Atlantic City, making money.

**Kathy Bochis** - Attend Old Dominion University after having the greatest summer ever.

**Randy Bode** - To live on the ocean, to be buried at sea.

**Doreen Bolger** - Business school, good paying job, fun and good times.

**Marshal Boysen** - Beer, Beach, babes, then University of Edison, surfing, and skateboarding.

**Barbara Braiuca** - Attend Middlesex County College in the fall.

**Terese Brautigan** - Enjoy a long relaxing summer before starting college at Douglass.

**Mary K. Brede** - Beach bum, partying, live it up, then Univ. of Edison.

**Elaine Brown** - The best summer ever, then University of Bridgeport in Sept.

**Robin Brown** - Summer at the shore, then Glassboro.

**Gary Bruno** - Maybe college, maybe not.

**Kirk Bruno** - College, drinking and partying.

**Joe Burach** - Middlesex County College for one year, then on to Julliard.

**Roger Caldwell** - To attend West Virginia University, then fly for the Air Force.

**Vicki Cantananzi** - To get a secretarial job and be with Michael.

**Larry Cantor** - Go to Florida to get away from East Brunswick.

**Pam Carr** - Party all summer, then attend seven more years of school.

**Jim Carrol** - Attend Trenton State College and sell soy beans.

**Stephen Carstens** - Plan to attend MIT to become a nuclear physicist.

**Grace Cavallaro** - Beach, Great Adventure, work, then Trenton State for music education.

**Kelly Cavanaugh** - Great summer, college, and do what I want. Paul.

**Pattie Chappell** - A fantastic summer, then on to Monmouth College.

**Kari Chenowith** - Rider College, work, the beach, and a lifetime with Pete.

**Theresa Marie Chillscyzn** - Middlesex County College to major in social work.

**Cynthia Y. Chow** - To attend college.

**Richard Chuang** - Work over summer, and attend Columbia University in the fall.

**Angela Ciatto** - Have an outrageous summer with friends, then off to college.

**Brian Clark** - Beach bum, party, go four wheelin, and attend MCC.

**Susan Clark** - Seven great days at Chatterbox Lane, Great Adventure, Douglass College.

**Micki Contini** - Making the best of the summer, then settling down for college.

**Bernice Cornicello** - Have a great summer, then attend college in September.

**Kathy Costello** - Go to MCC to study accounting.

**Louise Cousins** - Party in Maine for the summer then perhaps attend Boston University.

**Sharon Cramer** - Summer at the shore, then attend MCC.

**Cynthia Cronley** - All the fun possible, then attend Syracuse University for Journalism.

**Colin Cunningham** - Get a job, go to the beach, then college.

**Lorraine Czap** - School at night for hair styling, school for art.

**Marylou Dargento** - Enjoy the summer and attend college in the fall.

**Nick DeMartino** - Attend Seton Hall University to study political science.

**Lisa Ditchek** - Going to the shore the University of Maryland.

**Michele Donovan** - To go to Gannon University for Mechanical Engineering.

**Melissa Dorin** - An excellent summer with my friends, then on to Johnson and Wales College.

**Hanit Dorwanz** - Share a room with Eldo and do Bas all day.

**Bill Dowling** - Hiking, Niagara University in the fall, partying.

**Kathleen Doyle** - A fantastic graduation and summer, then on to college.

**Vinnie Dugan** - Enjoy the summer, than attend Lehigh.

**Beth Dzielak** - Move to Long Beach Island, then go to college.

**Susan Eck** - Go to California, Hawaii, New Zealand, Australia, and Japan.

**Alane Eisler** - Summer of smiles, big plans for college, happiness.

**Francine Elkin** - College.

**Charlie Evans** - Sex-symbol, become rich and famous.

**Linda Fekete** - To meet Mr. Bill, work, college, beach, be successful. Hit the beach.

**Patrick Farrell** - Hit the beach, attend Case Western Reserve University, make money.

**Donna Farruggio** - Summer long party, then Middlesex.

**Kevin Feeley** - Work and party. Study architectural science in Sept.

**Jeri Feingold** - Attend Rider College after parties and an outrageous summer.

**Amy Finfer** - Move to Florida and then attend University of Florida.

**Eileen Fleming** - Weekends at shore, attend Douglass and major in Business Management.

**Judy Flynn** - Seaside June 21-28, parties, University of Delaware in fall.

**Robyn Foley** - Bumming out at the shore, fun with friends, working, college.

**Cindy Forar** - Have the best summer possible, attend college for business.

**Barbara Fredricks** - Florida for two weeks, beach, partying, working and loving.

**Bob Freidel** - RPI, then either engineering or a hard telephone pole.

**Lisa Friedman** - An excellent summer, then Rutgers in the fall.

**Scott Fuchs** - Attend Univ. of Conn. and help Mike T. commit suicide.

**Patti Gallo** - Attend Taylor Secretarial Institute for executive secretarial science.

**Sheri Galperin** - Work over the summer and go to Douglass in the fall.

**Susan Garlin** - Beach, an outrageous summer, Arizona State University in the fall.

**Dorothy Gorrido** - To go to college for Biology.

**Craig Gatarz** - Week at shore, parties, to Boston College for Poli Sci.

**Eric Geller** - Moorhead State University.

**Lori George** - Work and college for two years.

**Alan Geron** - Attend Michigan State University in the fall.

**Janice Gferer** - I plan to go to Bloomsburg College in Penn.

**Randi Godt** - The shore and Bucknell to major in mechanical engineering and management.

**Kevin Goetz** - Attend Mason Gross School of the Arts and pursue a professional entertainment career.

**Ted Goldberg** - Party during the summer and then party during college.

**Robin Goldenberg** - Work, the shore, then Penn. State in the fall.

**Dale Goldstein** - Attend the University of Conn. and major in Physical Therapy.

**Susan Goldstein**- Parties, spend time with friends, relax, and Boston University in Sept.

**Fabian Gordon** - Attend Northeastern Univ. and major in Electrical Engineering.

**Dave Gordon** - Go to shore, have fun, and attend Univ. of Maryland.

**Elizabeth L. Green** - I plan to go into the Navy for CTI.

**Lauren Greenfest** - Party all summer, then off to Rider College for four years.

**Rich Griffin** - University of Florida.

**Terry Griggs** - Vacation in N. Carolina, then college.

**Brian Grip** - Go to Trenton State and get drunk every night.

**John Gross** - Attend George Washington University.

**Sue Gruber** - Attend college in fall after going to the shore.

**Ann Marie Grzybowski** - Hit the 'Covered Wagon,' attend Colby-Sawyer in NH.

**Dom Gudzak** - College at Middlesex, then on to Cooking College.

**Steven L. Guin** - Party, go to shore, off to Tennessee in the fall.

**Craig Haas** - Go to college at SUNY Brockport in the fall.

**Stephanie Hairston** - Go to college, enjoy the summer with friends.

**Linda Hallock** - Major in Psycology at Manhattanville College.

**Steven Hammel**-Go to MCC, then join police force.

**Jim Haupin** - Great summer with Gretchen, Rutgers or Montclair next fall.

**Lee S. Heller** - Go to college, get rich, and retire young at thirty.

**Maggie Henry** - A summer at the shore, school at Trenton State College.

**Eric Herschman** - Hit the beach with Kath, then up to Ithica College.

**Elena Herskowitz** - A summer to remember then on to University of Maryland.

**Mary Beth Higgins** - Sun and beach, then Chestnut Hill College in Penn.

**Glenn Hillegass** - Hang out, go to college in the fall.

**Heidi Hilsen** - Shore work, Rutgers College in Sept.

**Marla Hirshman** - A super summer and Delaware Honors Program in the fall.

**Gary Hoffman** - Boston U., law school, star in American Gigilo II.

**Glenn Hoover** - College, then make $50,000 a year.

**Rick Horn** - Get a bike, have fun, stay alive until school in August.

**Linda Hubner** - Have an outrageous summer, then go to college.

**Hilary Hutson** - Work at Houghton's Clam Bar, then to college in N.Y.

**Arlene Hydrusko** - MCC, living life to the fullest and keeping in touch.

**David Jennings** - Stockton State College for a math degree.

**Laura Jensen** - Have a great summer, work and enjoy life.

**Ronny N. Jhamb** - Boston Univ. for 6 year med. after partying all summer.

**Stacey Jobson** - A fantastic summer, then on to Brookdale Community College.

**Carla Johns** - Germany (I hope), Smith College, eventually Secy. of State.

**Mark Johnson** - Go to MIT to study Brain Surgery.

**Nathan Johnson** - Go to Rutgers, work over summer, live it up with girlfriend.

**Sue Jozefowicz** - Go to shore with Blakemore, doing fun things, then college.

**Lisa Julious** - MCC for secretarial science.

**Bill Justin** - Work at Rutgers over summer, then to Gettysburg State in Pa.

**Keith Kandel** - Go to college, get a beer belly, become a bum.

**Ivan Kaplan** - Work, George Washington Univ., law school, congressman, Senator, President and retire.

**Kiran Kapur** - Attend Dickinson College in Pa., graduate school, and get my ZX.

**Chris Kasting** - Relaxation, recreation, reclination and some school at Oklahoma (Sooners) No. 1.

**Frank Kavka**-Pursue an Art Manor at Penn State.

**Stephanie Keiles** - Attend the Wharton School at Univ. of Penn.

**Elisse Kelberg** - Shore, party, and attend George Washington Univ.

**Joanne Kelly** - Cook College.

**Susan Kadubichave** - A fantastic summer then off to California in Sept.

**Robyn Kershon** - Go to Rider College for Marketing.

**Diane Kerslake** - Party, concerts, the beach, traveling, having fun.

**Edward Kim** - Go to college and study Engineering.

**Kyung Kim** - Finish college, travel, enjoy life as it happens.

**Pat Kloos** - Become a full time beach bum then off to Montclair College.

**Steve Klug** - Go on to college.

**Vickie Knatz** - Catching multiple rays, then attend Univ. of Scranton.

**Karen Koenigsberg** - Relax, attend Monmouth College.

**Stuart Kohn** - Enjoy the summer as much as possible, then attend college.

# Plans...

**Denise Kompare** - Fantastic summer with all my friends, N.c. State Univ.
**Dawn Marie Kondas** - A fun-filled summer, then off to Rider College.
**Leslie Korab** - Drive up to Maine, hike, then Rutgers.
**Darryl Kuebler** - Attend Mason Gross School of the Arts.
**Diane Kulbach** - Attend Brookdale College in Jan. and major in Communications.
**Margaret Landi** - Attend American University and study govt. and law.
**Karen Lapinsky** - Have a great summer, then Univ. of Pa.
**Tom PaPorte** - Work, attend Rutgers Univ. in the fall.
**Lauren Lazar** - A great summer of fun with friends, Rutgers and Errol.
**Karen Leeds** - Enjoy the summer and then Hofstra Univ. in the fall.
**Jay Lefkowitz** - Attend Boston University, marry Connie L., own a fish market.
**Dotty Letson** - Go to MCC, get out of E.B., spend summer at shore with friends.
**Margie Letson** - MCC, W.W., shore, parties, fun, memories.
**Audrey Levin** - Party over the summer, attend Rutgers in the fall.
**Dawn Liddicote** - Attend MCC in the fall, shore, work.
**Marc Londa** - Go to Univ. of Michigan and major in *Accounting.*
**Robin Long** - Make my wish come true, Springfield College, Mushy, Mushy!
**Joyce Losiewicz** - Enjoy the summer, then to Villinova Univ. for Nursing.
**Stuart Lowencron** - A summer of fun then up to Cornell University.
**Teri Lowenstein** - Work, have the best summer, MCC for Accounting.
**Allyson Lubowsky** - Rutgers, med school, then on to cure cancer.
**Joan Luckhowec** - Go to shore, attend Rutgers College of Engineering.
**Joe Macay** - RIT to major in Electrical Engineering.
**Ricky Magliozzi** - Enjoy the summer, the beach, and attend Rutgers in the fall.
**Janet Malecki** - Wild parties at shore, college at Delaware if I survive!
**Carolyn Malone** - Tour europe, then J&W Univ. in the fall.
**John Manfreda** - Hit the beach. Hit the Chicks (Lisa), Hit the books.
**Vicki Ann Marks** - George Washington Univ. for Marketing.
**Lisa Marsicano** - Bum at shore, work, attend Univ. of S. Florida.
**Melissa Marsh** - MCC, fantastic summer, shore with friends, work, Rob, party.
**Kathy Ann Martin** - Parties, sun, moving, secretarial job.
**Francine Martini** - A summer in Lake George, Trenton State for Interior Design.
**Majorie Mason** - A great summer, then on to Douglass.
**Lori Master** - Fantastic summer with friends and then off to college.
**John Mazzola** - Attend Rutgers College of Engineering.
**Jennifer McClure** - Spend summer with friend then college at Penn State.
**Doug McCombic** - Rutgers College of Engineering.
**Kathy McCracken** - Vacation over the summer, then college in Sept.
**Anne McCulley** - Attend MCC
**Dan McNeill** - Hitting the beach over the summer, Drew Univ. next year.
**Joanne Meyers** - Best summer of my life, then college.
**Michele Miller** - Fantastic summer, then off to York College of Penn.
**Rick Miller** - Fun filled week at Wildwood and much fooling around.
**Karen Mocera** - Work, sun, and attend Katherine Gibbs.
**Margaret L. Molokie** - Attend Douglass and be successful.
**Barbara Moss** - Work, go to shore, Montclair College in fall.
**Earl Mumford** - Life, love, R.R., the broken line, southern skies and Sawtooth.
**Jeanne Murray** - Univ. of Vermont for Sociology, then masters in SocialWork.
**Ted Myhre** - College, study business and polisci,then attend law school.
**Rocco Nataliecho** - Middlesex.
**Alisa Naus** - Johns Hopkins, major in Biological Sciences, Pediatric Med.
**Dave Nazarenko** - Get a job, work, hopefully have a fun summer.
**Stephen Nazarenko** - College and then open my own business.
**Michael Neill** - ???
**Michele Neka** - Maybe Middlesex College.
**Barbara Nenninger** Become a bag lady in NYC, grand larceny, garbage picking.
**Judy Newell** - Live it up, marry a millionaire, then it's straight to the top.
**Glen Newman** - If I graduate I will go to Florida, that's if!!!
**Michael Norberg** - Uncle Sam's sending me to Iran, there goes my hair.
**Janet O'Brien** - A great summer, then college.
**Mike O'Brien** - Shore college, then become a Mafia hitman for Tony S.
**Robert Obrzut** - Prepare for college, become most prestigious poet ever.
**Jeff Olsen** - Grow up and get a job.
**Sheryl Orensky** - Party up, Wildwood '80, then off to Univ. of Florida.
**Joel Orlando** - To get elected President of the U.S.
**Susan Paige** - Enjoy the summer, beach work, and Montclair State.
**Tobi Pam** - Beach, work, party, Penn State.
**Bill Perlman** - Work during summer go to shore, attend American Univ.
**Jon Perr** - Northwestern, girls, Genees, and martyrdom.
**Sheryl Perrine** - Have a terrific summer, attend Penn State in the fall.
**Edmund Pickens** - Party, go down to shore, attend Rutgers College.
**Katherine Pienciak** - Shore, one year of travel and work, then college for Musical Theatre.
**Lisa Pilosi** - Univ. of Penn,London, Archaeology, the Met.
**Joe Polst** - Get a job, have a good time, enjoy life.
**Cindy Potochar** - Go to MCC for criminal justice.
**Michael Powers** - sleep 1/3 of my life, shore house, smokey mts., school.
**Steven Preville** - Shore, partying up, go to Trenton State.
**Jon Price** - Attend Ohio Univ. and totally Punk Out!
**Sue Price** - Work two summer jobs, attend college for Accounting.
**Bob Provell** - Party all summer, then college in fall.
**Robin Raca** - MCC, beach, work, and Earl.
**Maryann Gnther Rada** - continue to be a good wife and mother.
**Mike Radin** - Work, enjoy the summer, attend Univ. of Michigan.
**Alan Rasmussen** - To become master of time, space and dimension.
**Fern Rautenberg** - Enjoy the summer and attend Univ. of Delaware in Sept.
**Erin Regan** - Work at Thinns Inn, Rutgers, and stay with Bill forever.
**Tracy Rein** - Syracuse Univ., go to Europe to have a wild summer and party.
**Kim Reisinger** - College, parties over the summer, go to shore, live it up.
**Joe Ricci** - Have a sex change and pursue a career in modeling.
**Arturo Riddick** - Go to Temple in the fall, miss draft's call.
**Anne Rineberg** - A relaxing summer then Duke Univ. for Engineering.
**Pat Robba** - MCC to become a legal secretary.
**Mary Roberts** - Relax, work,go to Douglass College.
**Lonnie Robinson** - Trip to Florida with friends, Rutgers Engineering in fall.
**Steve Roman** - Dartmouth College and then...
**Andrea Sharri Rosen** - Europe travel, then college in California.
**Paula Roy** - Have a maximum summer with my friends, attend Fairleigh Dickinson.
**Lisa Rudnitsky** - Go on to college and become rich and famous.
**Gary Sabo** - Sleep late, transfer from MCC to Cook, major in Meteorology.
**Steve Sackman** - A year off, then college, major in business.
**Leo Santamarina** - Brown Univ. then medical school.
**Ted Saul** - Summer of Surfing, Villanova, and Navy ROTC, a good time.
**Karen Schneider** - Enjoy my summer then go off to college.
**Rich Schultz** - Shore house, Edison U., then RIT to major in photography.
**Eric Schwartz** - Graduate from Georgia Tech. within the nextten years.
**Annette Scimemi** - Attend beauty school in Sept.
**Marie Scocca** - Laminate my diploma.
**Richard Scott** - Two years at MCC, then transfer to another college.
**Jane Seidman** - Rent a shore house with friends, then attend Pace Univ.
**Janet Semen** - Cruise, and Douglass in the fall.
**Stacy Shames** - Enjoy the summer, stay close with my friends and Cook College.
**Kenny Shemitz** - Hit the beach and attend Rider College in the fall.
**Brooke Shugart** - Parties at the shore, then Kean College with Kathy.
**Shari Shukan** - College, U.B. Conn., play volleyball, have fun!!
**Rich Seibern** - Work and play, major leagues, here I come.
**Scot Siegel** - Do well in college and have an excellent time.
**Lisa Silva** - Parties, Wildwood, work, then MCC in Sept.
**Scott Silvermann** - Cornell in the fall, majoring in Mechanical Engineering.
**Joe Simon** - Sleep, wake up, go to W. Virginia Univ. in Aug.
**Metoka Singletary** - Work in the city, have fun, then off to Seton Hall.
**Peggy Slater** - Have a great summer with my friends and then attend SVA.
**Jeanne Smalley** - Univ. of Rhode Island,someday move to Germany and teach.
**Jill Smilow** - Up to Maine for summer, Cornell Univ. in fall.
**Alison Smith** - have a great summer and attend Univ. of Rochester.
**Dolly Smith** - Mercer college, Bermuda, seaside, work, party.
**Lisa Snyder** - go to Stockton, be successful, love life - Tote.
**Joe Sokoloski** - Univ. of Scranton.
**David Solomon** - work for summer, then attend college.
**Lori Marcia Solomon** - attend Univ. of Rhode Island and major in Pharmacy.
**Sandy Soslowsky** - plan to go to Boston University.
**Dan South** - attend Univ. Virginia Polytech and become emperor of the U.S.
**Janice Sowa** - party, sun, then Villanova Univ.
**Kathy Speizer** - Eric, the shore, parties, college, job, marriage, death.
**Evan Spill** - go full goose bonkers, the shore, college, real life.
**Donna Staffa** - enjoy the summer, work and go to Bloomsburg state college.
**Dave Stary** - attend Glassboro state college.
**Alison Stanford** - go to Springfield college for physical education.
**Drew Stauffenberg** - attend a military academy or Rutgers Univ.
**Sherm Steffey** - James Madison Univ. majoring in male anatomy and partying.
**Ann Steenvoorden** - summer vacation, attend MCC, major in business.
**Ben Sterbakov** - Bigomy!
**Howard Sternberg** - college and major in Biology.
**Tony Surricaco** - work, shore, Lynn in summer, Lynn, college in fall, Lynn!
**Ann Sweeney** - immediate inebriation, then Douglass, Europe, Vassar, and obscure infamous fame.
**Roy Taetzsch** - California, the beach, massive amounts of partying, college when sober.
**Mary Tarrant** - week down shore, work, E. Carolina U for physical therapy.
**Mike Taubenslag** - commit suicide, and attend Mason Gross next year.
**Scottie Teschner** - retire.
**Greg Thompson** - sin at Wildwood, meet half the school at MCC.
**Linda Thompson** - work as receptionist and switchboard at Quigley Co.
**Bill Tocco** - leisure summer, college, career in marine science.
**Ken Tommy** - college, money, marriage, good times.
**John Toraitis** - during summer..., brain cells, after, US Navy, elec. engineer.
**Suzanne Tornvall** - wild summer and Univ. of Delaware in Sept.
**Eva Toth** - fantastic summer, then to Univ. of S. Florida.
**Tim Trankina** - heading south to Univ. of Georgia.
**Barbara Treat** - excellent summer, then to Douglass in fall.
**Donna Trotter** - college.
**Diana Twomey** - work in summer, then on to Boston Univ. for Business Admin.
**Suzanne Tyler** - attend Univ. of Delaware, major in med technology.
**Nancy Vaccaro** - attend Univ. of Iowa.
**Jamie Vasquez** - party through the summer, on to Penn State.
**Matt Verderosa** - go to the shore, work, then Univ. of Delaware.
**Susan Vigneault** - beach bummin, parties, then college to do more.
**Chuck Vitello** - great summer, attend Seton Hall, transfer to Rutgers for pre-dental.
**David Volz** - work over summer, make much money, attend ZBT at Rider college.
**Linda Wahler** - live it up, then attend MCC.
**Lynn Wainczak** - go to college for two years.
**Stephanie Wardrop** - Kean college to become a speech pathologist.
**Gary Wasser** - party, shore house for a week, work, off to *Trenton State.*
**Sheri Watt** - work, great summer, then to Kentucky for college.
**Amy Weiss** - attend Rutgers college.
**Efrot Weiss** - great summer, then off to college in the fall.
**Tracy Wetzel** - Seaside then Bloomsburg State.
**Diane C. Whiting** - go to college and party a lot.
**Kathy Whittaker** - enjoy the summer, study engineering at Rutgers.
**Constance Wilkens** - attend Cornell Univ. college of engineering in fall.
**Jeff Winston** - party over the summer, then go to Temple...Univ.
**Elaine Wirtenberg** - Syracuse Univ. for art in the fall.
**Stephen Wolohojian** - a brilliant career.
**James Wong** - work till July, Wildwood, then to Rider College.
**Cheri Wood** - work over summer, then attend Kean for special education.
**Ann Yaeger** - get a job, travel a little, then go to MCC.
**Danny Yauch** - Work, make money, get drunk, get married to Donna.
**Anne Zaleski** - Drexel Univ. for Interior Design, after a hallucinogenic summer, scizophrenia.
**Ellen Zelnick** - Enjoy a great summer, then Trenton State College.
**Melanie Zeigler** - A terrific summer, Univ. of Rochester for Engineering.
**Rebecca Zimmer** - Party all summer, then Douglass in the fall.
**Linda Zytinski** - Great summer, then William Patterson College for Nursing.

# The Best...The Worst...

**Rich Abramowitz** The best: Otis, ski trips, tennis team, acceptances, driving and being with friends. The worst: tests, i.e. SAT's, A.P.'s, new restrictions, legal drinking age, 1st period math, physics.

**Marge Adams** The best: the Big Butt Family & 'friends.' The worse: very few senior privileges.

**Leslie Adelman** The best: driving, Big Butts, friends, 20 months, Mom & Dad, a stubborn person. The worst: bad news, misunderstandings.

**Nancy Alm** The best: McDonald's with Piggy & Beth and getting away with it, Styx concert, Boston, locker! The worst: Hearing about Linda Fekete throwing up in the 10th grade Biology class.

**Ted Amrein** The best: knowing you did well on a Doc. Kimmel chem. test. The worst: 8:15 Monday morning and the cafeteria's lunch.

**Debbie Andryszewski** The best: Jr. year, soccer, summer 79, getting together with close friends, skip-out, dropping accounting, Boston, thins-in. The worst: Sr. year, 'Ears', Judy's stories, fights with friends, two-faced people.

**Vasiliki Antonakakis** The best: most of the teachers were good, also the school system (comparing to other schools). The worst: the food in the cafeteria, privileges of seniors weren't many.

**Dave Arbach** The best: beach 7,8,9, combos, Lily's, Flanigans, Elvis, parties, weekends. The worst: yearbook last period, gym first, Iran, Ted Kennedy.

**Scott Arnott** The best: Mickey's Donutland, Who concert, going to shore. The worst: lunchroom.

**Seth Asofsky** The best: Shel, Tahoe: Condo 55,the ¾Sisters, bleachers at Fenway, the big five. The worst: gym first, chemistry, Camelback -40°, being grounded.

**Dorothy Balajthy** - The best: catching rays on EBHS fron lawn, snowdays, friends, jeeps, cold pizza, Island beach, ice skating, Canada. The worst: studyhalls, cafe . food, curfews, busy work, late practices, allergies, surprises, quizzes, leaving.

**Christine Banka** The best: towpath and snow runs, sun-sunshine and seashores, breathtaking rides in the van, climbing the roof. The worst: banana fights, protozoa, A.P.'s.

**Carol Baran** The best: Fabian, color guard with Cindy & Sue, having Barb as a great friend. The worst: study hall, eating in the cafeteria, ignorant teachers

**Patty Barszcz** The best: my friends, falls, sunny days in senior park and the shore, amaretta sours, homecoming '78, Mark. The worst: competition, double physics, losing special friends and leaving these carefree days behind.

**Marilyn Bartel** The best: parties during school, photography and Mr. Risley's class, trying to skip out for lunch. The worst: accounting classes, crowded halls.

**Amy Berkowitz** The best: getting rowdy with friends, leaving school without getting caught Power I and II with Mr. Stankie vicz. The worst: being treated like prison inmates, having to show passes in the halls and classrooms.

**Robyn Berkowitz** The best: the days we had off from school, the friends I've made, 3:05. The worst: police security in school, the cafeteria, school from 8:15 to 3:05.

**Darlene Bieg** the best: when I got 3 A's on report card and when I got my braces off in the 10th grade, hanging out with friends. The worst: when I got caught for cutting and failed a lot of classes in 11th grade.

**Joanne Bittay** The best: getting my license, going to California, hanging out with friends. The worst: no open periods.

**Errol Blitz** The best: partying up with all of the 'The Clique' during school, me and Lauren, Mahjong games, Florida. The worst: new rules in EBHS, working for 'the Camel', living next to Anal, Seaside with Coch.

**Janey Bloom** The best: Grace's love and always caring, Ellen's support, Cheryl's friendship, meeting Marylou, Allies love and Sherri's smile. The worst: chemistry, not having Cheryl in school and saying good-bye.

**Keith Bobash** - The best: meeting Sheryl P and cutting Spanish 40 times, period 4 food fights. The worst: lunch, suspension, tests.

**Kathy Bochis** The best: Frost Valley, humanities, the Roys Tribe, great times with great friends, Boston's Thins In. The worst: backing out of friends, quarrels, comp., 'Ears'.

**Randy Bode** - The best: walking out of this school June 12. The worst: the rules set up in 1980 unfair to us.

**Doreen Bolger** The best: all the good times I had with RL, DB, SP, KR, thanks guys, baseball, DS. The worst: G.H.'s locker, paranoia 'There was no dare', knowing I may never see good friends again.

**Marshal Boysen** The best: Patti Mirenna, J.V.A, Roy Taetczeh, Ted Saul, Larry Cantor.

**Mike Harrold** The best: Lake Tahoe, ceramics. The worst: this dump, Libby's class, progress reports, no opens, being in jail for the past 3 years.

**Barbara Braiuca** The best: Frost Valley, the falls, variety show, leaving school and never getting caught. The worst: Shihola, EBHS parking lot, green, running out of my supply (mags that was for you).

**Terese Brautigan** The best: Chris's birthday party, peace, love and Bobby Sherman, presidential classroom, Boston, Groovy, Nicknames, insubordination, friends. The worst: AP reviews, bio lab write-ups, college applications, school policy.

**Elaine Brown** The best: H.T., my lifetime friendship with Janet, Spanish III with Jay & Lisa. The worst: no senior privileges, nosey neighbors, swim team practice at 6:30 a.m. in Soph-Jun years.

**Robin Brown** The best: partying, rolling down hills, soccer with JN, SJ, MC & HH, sleepout, MM's weekend, Boston, Porsche, the beach. The worst: meterology, losing Jimmy & Donald, Giacobatzi, Judy's spills and getting snagged for almost everything I ever did wrong.

**Gary Bruno** The best: the walkout. the worst: bumpo.

**Kirk Bruno** The best: sneaking out to lunch and Marie. The worst: getting caught sneaking out to lunch.

**Joe Burach** - The best: Indigo concert, Bucks County, my quarters party, Pippin going to see Joe Jackson. The worst: When Sandy left, when BM left, when Jay got into car accident, losing BF.

**Roger Caldwell** The best: Puppet's, volts, Tahoe, the beach. The worst: Puppet 's volts, AP Chem for sure.

**Larry Cantor** The best: the gang (not clique) Steve, Roy, Craig, 'Marshall, great summers, Shari, ski trips, Cosmos games. The worst: not being treated in our senior year the way we should have been - responsibly.

**Pam Carr** The best: BF Babes, L.G. Islands, gin and tonics, camping out, dip fights, Keith Lane's legs. The worst: Mr. B's early arrival, drive home from L.G., camping out and meeting B's dad, mosquito bites.

**Jim Carroll** The best: 10 page questionnaires, Celarino Sanchez, Foms, the Jetsons. The worst: crust, Mr. Flood existing, making stamps, Eggy.

**Stephen Carstens** The best: Greg Thompson's shaving cream shower, all good times, all friends. The worst: Barbara the busdriver, cafe food, senior privileges, librarians, cliques, 9th period physics with Lenny Melton.

**Vicki Catananzi** The best: going into IHOP with Linda; saying, 'okay, I love it, let's buy it.' The worst: not going out to lunch and no opens.

**Grace Cavallaro** - The best: marching band, Janey's love and understanding, loving Chris, having Janey, Lynn, Marilyn and Joanne for friends. The worst: Tenth grade Geometry, marching band practices with Mickey, research papers for Mr. Peil and having to say goodbye.

**Kelly Cavanaugh** The best: homecoming '78, becoming friends with Cindy, Eva, Marybeth, Arlene. Meeting and falling in love with Paul. The worst: working for the Camel, my best friend not in school sharing good times with me.

**Pattie Chappell** The best: meeting the one I love; Chris, Avon with RL and many drop-ins, MT, NP, BC. The worst: my junior year, adademic chemistry class, phoney friends, DH, CCP cheaters.

**Kari Chenoweth** The best: meeting Pete; our beautiful relationship, good times with special friends, cheerleading, camp. competition, Robyn's friendship. The worst: 'missing close friends', leaving Ricker & Chelli, leaving friends in childcare.

**Theresa Marie Chillscyzn** - best: friends, cutting, leaving, graduation, prom, weekends, senior park, homecoming, senior variety show, sitting on the hill. The worst: lunch, report cards, SAT, study halls, final exams, passes, not being able to go out to lunch.

**Cynthia Y. Chow** The best: graduation, summer vacation. The worst: the cliques, cafeteria lunches.

**Rich Chuang** The best: illustration class, intramural volleyball, Mr. Lawson's class, Mr. Pember's class, gym, winning tennis team, driving to school. The worst: waking up so early, long school day, passes, guards in the halls, homework, the food.

**Angela Ciatto** The best: OS creek hangers, Byron's, summer of 10th, thanks, cheering, homecoming, spending time with close friends. The worst: Mondays, lunches, new rules, day back after vacation, misunderstandings, saying farewell to great times, snobs.

**Brian Clark** The best: hanging out with everyone with the senior park, day dreaming constantly in class about Lisa. The worst: losing 2 people that meant a lot.

**Susan Clark** The best: Boston, Homage House '80, Cha's soccer team, Thins Inn, finding friends like JF, BT & ER, humanities. The worst: no senior privileges, false friendships, 'ears', psych., people who won't listen.

**Micki Contini** The best: finding the truth, crazy times, good parties, long talks, real friends, Howard's attitudes, angler camp-outs. The worst: new school policy, what happened with me and HH, the accident, being disappointed, Shauna moving.

**Bernice Cornicello** The best: the great parties with all my friends, Dave, the falls, the shore, competition, senior year, visiting DM at SU, BM, LS, ET, BB, SK, SI, football season. The worst: no opens, can't go out to lunch, no parties, head games, boyfriend at college, leaving my friends.

**Kathy Costell** The best: leaving 3rd and 4th with Karen, meeting Bill, 3:05 or earlier, graduation day. The worst: 10th grade English with the bird, 8:15.

CONGRATULATIONS
CLASS OF
'80

FROM THE
SENIOR
CLASS COUNCIL

# Best...Worst...

**Louise Cousins** The best: vacations, my cruise, weekends and graduation. The worst: 85 percent of the senior variety show.

**Sharon Cramer** The best: basketball games junior year; 4th lunch and football games during senior year. The worst: the new rules and regulations, KN and KM leaving school, and me leaving all my friends.

**Cynthia Cronley** The best: meeting a special seagull in the library, great times spent with all my friends. The worst: all the senior privileges? Saying goodbye to all my friends that I shared fantastic times with.

**Colin Cunningham** The best: being a co-producer and player of 'Pay Homage'. The worst: the day my scholastic soccer career ended.

**Lorraine Czap** The best: sophomore year and Fridays. The worst: long days, and the pressure to get out to party.

**Marylou Dargento** The best: 3:05 and Fridays. The worst: no opens, accounting and saying goodbye to some of my friends.

**Nick DiMartino** The best: Finally getting out. The worst: the East Brunswick High School cliques.

**Lisa Ditchek** The best/ all my friends, concerts at Madison Square Garden, graduating, parties, Steve in my sophomore year. The worst: getting up early every morning, finals, saying goodbye to my friends when I go to college.

**Michele Donovan** The best: 2:15 to 4:00, cold duck, Camero, Ace, G, T, J, J, W & H, Great Gorge, Janet's party and gym. The worst/ Vermont, lunches, report cards, history, gossip, cops, curfews and late bells.

**Melissa Dorin** The best: Melissa's shore house, times with Craig, 'my green friends,' my puppy dog, talks with Paula. The worst: fights with my two best friends, stuck-up girls, study halls, no freedom at EBHS.

**Hanit Dorwani** The best: being with the clique, meeting Eldo Kirk and Sheri, playing quarters, knowing Mr. Hardnett. The worst: Physics, no senior privileges, meeting Coch, missing floyd, Mr.Hardnett dying.

**Bill Dowling** The best: Tahoe, ceramics and parties. The worst: Mondays.

**Kathy Doyle** The best: (Robin), 'The Porsche' The worst: the time I got lost for 6 hours with Debbie and Angela on dark highway.

**Vinnie Dugan** The best: the night the U.S.A. hockey team beat the Soviets. The worst: wrecking my 280Z the month after getting it.

**Beth Dzielak** The best: partying with everyone. Meeting new people. Having Mr. Chalupa for humanities. Finally graduating. The worst: The teachers who can't relate to students. Having no privileges as a senior and not getting out sooner than 3 years.

**Susan Eck** The best: picnics in the football field, being with close friends and graduating. The worst: being here.

**Alane Eisler** The best: smiles, laughs and most of all special memories. The worst: working for 'the camel', Beier's tests, broken alarm clocks, SAT's, guilt for cutting class.

**Francine Elkin:** The best: graduating, moving on to bigger and better things. The worst: waking up early, tests, no senior privileges.

**Linda Fekete** The best: dance class, my fridns, heartbreaker, germ meeting, tranquility campground, tennis, varsity belching team, graduation. The worst: throwing up in biology class, Mr. Markot's Devo geometry class, the log, lunch, classes and 8:15.

**Patrick Farrell** The best: Friday 3:05, Thursday 3:05, and so on. The worst: getting up, wasting gas driving to school. The Iranian situation.

**Donna Farruggio** The best: soph year, the guys. The worst: coming here.

**Kevin Feeley** The best: running for coach Jack Brophy, being a student of Uncle Lem's, John's double keg party. The worst: having no mirrors in track rest room, watching gas go up to $1.30, living with ginkers.

**Jeri Feingold** The best: meeting new friends, parties, having fun, working with Robin, gym with Sue, and leaving Jodi. The worst: being locked up 180 days in my senior year, homework, business law and 10th grade.

**Amy Finfer** The best: being will all my friends, sneaking out of school and not getting caught, hot chocolate, Pa., WAZMO. The worst: Shahola, Pa., EBHS parking lot,Hoover's driving, sitting through trig. for 45 min.

**Eileen Fleming** The best: senior skip out day, all the fun in class with friends. The worst: 9th period study, lunches.

**Judy Flynn** The best: small parties, weak kidneys, New Years Eve, getting a shore house, 1st quarter health, good friends. The worst: senior privileges, 'ears hang low', foolish fighting, locking keys in the trunk at Great Gorge.

**Robyn Foley** The best: cheerleading, camp, competition, 'DeBaby', meeting Jerry, junior year, prom, shore, Kari's friendship. The worst: missing close friends, trig, physics, 1st period, leaving Rickey & Chelli, no senior privileges.

**Cindy Forrar** The best: Chuck, Boston '79, drill team,my friends who helped me through a rough time. The worst: drill team practice, band camp,getting sick senior year, saying goodbye.

**Barbara Fredricks** The best: driving to school, Mr. Brown's class,ceramics, cutting class, senior variety show, the prom. The worst: taking bus, trig class, study hall.

**Bob Friedel** The best: 4 The worst: 92.

**Lisa Friedman** The best: all my friends and the good times we had, senior variety show, Boston, driving. The worst: no senior privileges, misunderstandings, saying goodbye to my friends.

**Scott Fuchs** The best: June 1980, Blues Brothers,Mike's Garbage Raid, 2nd quarter gym, Clemento Pizza. The worst: Sept '77, Sandy's jokes, work, John Painter.

**Patti Gallo** The best: the band trips, football games (soph. year), graduation, prom with Doug. The worst: privileges taken away from class of '80 and leaving all my good friends.

**Sheri Galperin** The best: cutting studyhall second semester, getting my driver's license, my bus ride to Penn State graduation. The worst: college applications, going to study hall first semester, trig. class at 8:15, taking the bus.

**Susan Garlin** The best: my friends, Judy, Robin, Jeri, Dawn, parties--especially New Years Eve, quarter games, youth fellowship. The worst: strict rules in senior year, breaking my leg, 3rd period senior year, cars Hang low.'

**Dorothy Garrido** The best: field hockey, winter track practices, track, my coaches, gym last period, getting out early, graduation. The worst: Softball, Miss Regalado, 3 mile runs, the idiot tests, my fight with a good friend.

**Craig Gatarz** The best: friends, emceeing with HO & JS, 9th open, the Falls, parties, graduation. The worst: cafeteria lunches, Mondays, first period, Clarion editors, no opens, administrative run-around.

**Eric Geller** The best: going to the shore. The worst: football camp.

**Lori George** The best: all the scandals, fights and fun we had in school and at parties. The worst: the administration taking away all of our senior privileges.

**Alan Geron** The best: having Mr. Markot for a homeroom teacher. The worst: Mr. P's chemistry class.

**Janice Gfrerer** The best: togetherness, Canada, sex talks, face slapping drink quarters, learning from mistakes, changing. The worst: rumors, changing, vodka fruit punch, splitting up letdowns, shyness, not being able to go 'out to lunch' curfews.

**Randi Godt** The best: the pink apartment, Giaco grain, Octoberfest, Lake Tahoe and all my friends. The worst: saying goodbye to all my friends.

**Kevin Goetz** The best: my involvement in theatre and music and meeting a lot of great people.

**Ted Goldberg** The best: skipping classes and going out for lunch. Sitting out in the orchard. The worst: staying in class and eating cafeteria food. Coming back from the orchard.

**Robin Goldenberg** The best: all my friends, June 21-28, MOHOMB, the shortcut to Seaside, nickels with L.F.. The worst: getting mono twice, Mickey, no senior privileges, flat tires in N.B., New Year's Eve.

**Dale Goldstein** The best: Lake Tahoe, the worst: no more out to lunch & senior privileges, no more ski team, final exams.

**Susan Goldstein** The best: getting together with the girls, the physics five, spring vacation, senior skip-out day, parties. The worst: not being able to go out to lunch, going to class 'wazing' out, no opens.

**Fabian Gordon** The best: Toronto, shaving cream & Carol. The worst: Mrs. Lanzara, Miss Richvalsky, the guards at all the doors and lunches.

**Dave Gordon** The best: all of my friends, bands, drama, Lisa, 'My three favorite girls', and the other Gordon. The worst: The food, the loss of senior privileges, some of my teachers.

**Elizabeth Green** The best: making friends and the 3:05 dismissal bell. The worst: report card times and not going out to lunch.

**Lauren Greenfest** The best: cutting classes, finally getting my license, Tahoe, graduation. The worst: no opens for seniors having to out dodge the posted security guards, parked cars, not being allowed to go out to lunch.

**Rich Griffin** The best: my friends, drama club, cast parties, and going out to lunch. The worst: getting suspended for going out to lunch.

**Terry Griggs** The best: Friday at 3:05, colorguard. The worst: study hall passes, cafeteria food, tests,homework, physics.

**Brian Grip** The best: over 15 'times out of class' per quarter, 'the wall', weekend keggers, Boston. The worst: paying homage, JV track, new high school rules.

**John Gross** The best: JB's class. The worst: Mr. Peterson's chemistry class.

**Sue Gruber** The best: finally graduating, leaving EBHS, ski club, frat parties, going out to lunch, Florida '80'. The worst: EBHS in general, leaving good friends, colorguard, 1:00 a.m., Comp II.

**Ann Marie Grzybowski** The best: trips to Boston and screaming for my brother at the wrestling matches. The worst: all the new rules and regulations imposed on our senior class.

**Dom Gudzak** The best: first period Mr. Faeth class, writing on the wall, going to the parties. The worst: getting caught going out to lunch the first day.

**Steven Grim** The best: winning the County championship in track, Penn relays, Apr. 25, being with Diane, the soccer team. The worst: the school lunches, not being able to go out to lunch, the cliques, that track manager.

**Craig Haas** The best: being out of high school in a few weeks. The worst: no opens and not being able to go out for lunch.

**Stephanie Hairston** The best: Reggie, Leslie K, Robyn K, good times, my braids. The worst: being here on a sunnny day.

**Linda Hallock** The best: making wonderful friends and graduating. The worst: leaving good friends behind and the lousy movies shown during testing.

**Steven Hammel** The best: going out for lunch and not getting caught. The worst: getting caught for leaving school and getting suspended.

**Jim Haupin** The best: spending my senior year with the greatest of all possible 'girlfriends', baseball thus far. The worst: knowing that my girlfriend lost all her friends because of me.

**Lee S. Heller** The best: meeting new friends, finding new interests, learning how to fool the public and society. The worst: getting ulcers,nerves shot, anxiety and depression fits, pressure put on me to succeed.

**Maggie Henry** The best: Craig, my friends, and getting my license. The worst: 7th and 4th period lunch, taking chemistry twice, Wilky Fortrig and Friday nights at Lauri's.

**Eric Herschman** The best: meeting Kathy, all my friends, parties and Lou. The worst:losing all our privileges as seniors.

**Elena Herskowitz** The best: senior year, Israel, BBYO, driver's license, memories of time with EW, EK, KL. The worst: college applications, SAT's, GC, AM, junior year cruising, double chem., math, school policy.

# Best...Worst...

**Mary Beth Higgins** The best: friends,especially ET & AH, leaving 9th period, outdoor club trips, 'Annie', sun in senior park. The worst: cafeteria lunches, competition between people, math(s), hall passes, the bus, coming here from Catholic School.

**Glenn Hillegass** The best: weekends, meeting a girl named Jennifer. The worst: having our class dumped on, not being able to go out to lunch or have opens.

**Heidi Hilsen** The best: Gil, Toronto, Westfield, MA, Indigos, the band fags, dance, graduation, football season, prom, good friends. The worst: band camp, physics, practice, homework, passes, no opens, cafe, phonies.

**Marla Hirshman** The best: model Congress, 'I used to think...' Macho, Tush, Twinkles, Easy, Walter and June 12th. The worst: 'Them,' no weekends, Demos & Ahh's, Veggies.

**Gary Hoffman** The best: Boston trips, new friends, Friday nights, weeks at Gorge, driver's license and now that the end is near. The worst: 'May I see your pass,' Kaznosky, 180 days of hard labor, 'The time is now 8:10.'

**Glenn Hoover** The best: baseball '80, Elvis Costello, Ramones, JM doing it on Vinnie's Z. The worst: Shihola, Pa., Fletch owing me money, my E.R.A. in 1979, my boat's MPG.

**Rick Horn** The best: Fri.- Sat. nights, Genesce cream ale. The worst: Colonia's 1 year line, applications, Mon-Fri mornings.

**Linda Hubner** The best: making friends and having the best 6th lunch with my friends. The worst: school lunch, study hall and not being able to go out to lunch.

**Hilary Hutson** The best: my friends; you know who you are, Junior year with a certain redhead, 7th lunch, crew. The worst: losing friends, that same boy, .22 pointed at my head.

**Arlene Hydrusko** The best: Matt V., all his beautiful friends, Sheri's Vermont rafting, MBH, Melissa, Amy Cliffs, Tahoe. The worst: a sister who doubles as a teacher, purple P, math Mickey T, Cliffs, TW.

**David Jennings** The best: meeting a wonderful girl during my senior year. The worst: not being able to run track during my senior year because of injury.

**Laura Jensen** The best: friends,Popular Crafts, going to the shore, picnics on the football field. The worst: losing all our privileges.

**Ronny N. Jhamb** The best: Mr. Warwick's AP biology class last year, Denise, Mia, Chris, Mr. Hardnett and the prom. The worst: Mr. Grodstein,this school, Dr. Kimmel's wardrobe, Mr. Beier's face, Steve's hair, and sophomores.

**Stacey Jobson** The best: 4th per. food fights,Marsh, AC, Beach house, Spades, NLW 690, sunrises, ceramics, bldg. 9 & 8. The worst: tests, saying goodbye, not going out to lunch, my car breaking down.

**Carla Johns** The best: the lake, getting out here, mellow music, falling in love, Rudi, Rudi, Rudi..The worst: musty face and Paffenpuss, no money, too many hassles, 4th and 5th, too poor to travel.

**Mark Johnson** The best: weekends, graduation, cutting out to go to the shore or fishing. The worst: having our privileges taken away, going to classes, Kaznosky's 4th period class.

**Nathan Johnson** The best: going to Blitz's Octoberfest, meeting Beverly at a track meet, living it up on the weekends with the clique. The worst: having Peterson as Chem teacher last year, getting in trouble for going out to lunch.

**Sue Jozefowicz** The best: A certain redhead, stillwater reliable, longboarders on 14th street, angler camp-outs, Tahoe's eraserhead, nosebleeder and wartpicker. The worst: boys with black shoes, quail meets, the macaroni and cheese the 1st night at Tahoe.

**Lisa Julius** The best: working in the main office all year. The worst: not being able to work here in the summer.

**Bill Justin** The best: puppet's Voltz, meting Kathy, going out with Kathy, Toronto, Indigo's concerts, Lawson, Meyerhoff, and Senor Hardnett, the bands, Mr. D., my warm friendships with everyone. The worst: Puppet's Voltz, 3:15 - 6:00, variety 79 & 80 rehearsals, the Clique, Roncalli's party, breaking ties which may never be restored.

**Susan Kadubic** The best: Summer of 10th grade, Yee-ha Kelly, Paul, Angela, Barb, Kathy, Ted, Donald & Jimmyu - love. The worst: friendships breaking up, no Easter at Kelly Bennetts during senior year, close calls.

**Keith Kandel** The best: no more 'lets see your pass', physics, leaving the prison. The worst: no opens, no out to lunch, no edible food, Mrs. Bennett's trig class, Mr. Peterson's chem class.

**Ivan Kaplan** The best: crossword puzzles, spades, whipped cream, JB, MC, GW, locker clique, leaving, acceptances, graduating. The worst: math, failures, rejections, leaving, grades, one way, rules, work.

**Kiran Kapur** The best: the freedom of sophomore year, 9th period chemistry class, ye olde physics with Mr. Kelly. worst: going to this prison for three years without parole, getting cut from a certain sport.

**Chris Kasting** The best: the mud fight on the baseball team bus. The worst: the introduction of manditory mid-term and final exams for sure.

**Frank Kavka** The best: moonlite bowling, the Mets, Doug Kotal, Steve's party, the gang. The worst: Mr. Peil's class, the Phillies & Yankees, school lunch, Bruce Springsteen.

**Stephanie Keiles** The best: Frost Valley; presidential classroom; DQ, computer games; good friends and times; beating the system, excused. The worst: people who suffer from delusions of grandeur, EBHS parking lot, October 15, 1979, bum ankles,unxcused.

**Elisse Kelberg** The best: succeeding in 'breaking away' from school; great times with all my friends. The worst: being 'locked up' here, cafeteria food, trying to leave in a car during a fire drill.

**Joanne Kelly** The best: bio parties, the shore. The worst: bio labs, AP reviews, study hall, the smell of the cafeteria.

**Robyn Kershon** The best: Leslie K, Stephanie, Cynthia, Nick, Sheri, Vickie, Rebecca, Jackie. The worst: study halls, homework, not going out to lunch.

**Diane Kerslake** The best: graduating (finally), beach days, locker groupies, friends, AC, Marsh, swamp riding, Island Beach b reakdown. The worst: no senior privileges, changing the drinking age, classes, administrators, cafeteria food.

**Marilyn Kessel** The best: senior park, humanities and having close friends near whenever they are needed. The worst: no opens, cafeteria food, not being allowed to leave school grounds and hall passes.

**Edward Kim** The best: Friday 3:05 p.m. The worst: double periods of AP chemistry on Tuesdays and Thursday.

**Kyung Kim** The best: new friends at East Brunswick. The worst: too many changes too fast (VME).

**Pat Kloos** The best: Tahoe, and condo 52, Come on tell me I'm tan, my friends, and best of all, meeting Note. P. O. ing. The worst: Monday mornings attendance office, saying goodbye and knowing nothing will ever be the same. (EYN) A.D.

**Steve Klug** The best: Drama rehearsals, the lockers in the morning, getting back with Karen. The worst: being 'Marvin's friend', the 8:10 announcement, breaking up with Karen.

**Vickie Knatz** The best: calculus blackboard plan, Brooke's 'great' luck, Crystal Palace Ballroom, Sher's house & parties, Asgazz, Rick.The worst. teach blockades, calculus, study, new rules, B and B.

**Karen Koenigsberg** The best: homeroom with Robyn and Steve, leaving 3rd and 4th with Kathy, child care, graduation day. The worst: 8:15, gym class, Kathy's car.

**Stuart Kohn** The best: graduation, wrestling, beating the system, easy graders. The worst: incompetent teachers, beat weekends, warm beer, wasting time, phony people, Ms. Wilker, etc.

**Denise Kompare** The best: the shore, O.Q.'s, Crystal Palace Ballroom, drill team, Rob, Lise, my friends. The worst: no senor privileges, physics, Mickey, flat tires in N.B.

**Dawn Marie Kondas** The best: times shared with friends, football fames, Am. lit trips, driving to school. The worst: double chem in the morning, no opens, Emerald deadlines, Saturday morning band practices, midterms & finals.

**Leslie Korab** The best: Big Butts, humanities, Steph, Roby, Metoka, Cyn & Nick. The worst: First study, lunch.

**Darryl Keubler** The best: the delicious (choke) lunches (gag) (cough). The worst: coming to school in a blizzard.

**Diane Kulbacki** The best: frat. parties, shore, Canada, band competitions, color guard co capt., long talks, keg parties. The worst: leaving, school lunches, passes, curfews, MIckey, band camp, senior privileges.

**Margaret Landi** The best: having the chance to meet so many fantastic people.

**Karen Lapinsky** The best: G-6, skiing in Otis, "Good Girls", getting my license, Al Pacino, M*A*S*H. The worst: college applications, yearbook class, Michael Palin and "Python", timed writings, my perm, response to my reviews.

**Tom LaPorte** The best: Friday 3:05 p.m. The worst: Monday 8:15 a.m.

**Lauren Lazar** The best: Errol, all my friends, 5th, 6th, & 7th open, grain the pink apartments and Octoberfests. The worst: keeping a journal for Comp II and having your parents find it' Working for the camel.

**Karen Leeds** The worst: 4th period study with Mr. Black.

**Jay Lefkowitz** The best: not being allowed out to lunch.

**Dotty Letson** The best: if it weren't for this school, I would have never met the guy I love. The worst: sitting in EBHS prison wishing I was down the shore.

**Margie Letson** The best: meeting people, not going to school, shore, Sr. skip out day, giving teachers fake notes. The worst: being in this school, getting busted, treating this school as a prison.

**Audrey Levin** The best: my friends, Paul, the parties (especially New Year's) and the pink apartment. The official pass. The worst: losing our senior privileges and saying goodbye to all my friends.

**Dawn Liddicote** 'The best: summer of '79, small parties, getting a shore house. Frost Valley, Wazmo, my friends, Springsteen. The worst: Sayreville, 1st period gym, Ron, my car stalling out, being a sophomore, senior privileges, Ron.

**Marc Londa** The best: getting license, going to Lake Tahoe, getting to know Les, 7, 8, 9 combos. The worst: needing I.D. to get into senior park, all of your friends going in separate directions.

**Robin Long** The best: friends, peaches, bread, loving Rick, being loved, blue Babalou, Steve's talks, M.P., Stanley, hotdog. The worst: Glenn's locker, Krauzers phone booth, W.B., Mickey, cops on our anniversary, party balloons, zebras, chemistry.

**Joyce Losiewicz** The best: meeting the wonderful guy that I am now dating, leaving this prison. The worst: when K.M. left school, letting down D. in my junior year, leaving all my friends.

**Stuart Lowenkron** The best: the faculty, humanities, the Boston trip, getting accepted to college, meeting Steph, American Literature trips. The worst: biology reviews and labs, filling out appliations, Stanley and the SAT's, job hunting.

**Teri Lowenstein** The best: my friends, memories, Tahoe, Mr. Brown and Mr. Florek's class, having Mr. Lopresti as my guidance counselor, graduation. The worst: rainy days and Mondays, everyone having to know your own personal business and everyone else's.

# Best...Worst...

**Allyson Lubowsky** The best: senior year, presidential classroom, The Clarion, L.H., J.P., S.R., T.B., "magic", 6th lunch and friends. The worst: AP chem labs, college applications, May 1 and Michael and Co.

**Joan Luckhowec** The best: having people put surprises in other people's mailboxes and going to the movies every Wednesday. The worst: hall patrols, noisy study halls and parking lot guards who won't let you go out to lunch.

**Joe McKay** The best: memories of my great friends and teachers at EBHS, graduation. The worst: SAT's, going away to school, getting ticket for entering back gate, finals.

**Rocky Magliozzi** The best: Shore at 1, pool, pinning, wrestling, 9th open, fans, parties, going out for lunch. The worst: school lunches, Jac, Buz, defaulting in the districts, SK and BO after you combed your hair.

**Janet Malecki** The best: friends like M & M & M & P & T & McD's place (sometimes) The worst: Oversleeping again, bugs in my chef salad, hall passes, no opens and no leaving for lunch.

**Carolyn Malone** The best: touring Spain and meeting Paul, spending time with my friends. The worst: eating cafe food, getting your stomach pumped from it; sitting in cold cars and trying to start them, going to work and saying good-bye.

**John Manfreda** The best: friendships with Patty, Steve's house, the first time eight fluctuating,s always happy months with Lisa. The worst: being broke, disappointing football season, one nighters, realizing how much I need, miss my friends.

**Vicki Ann Marks** The best: partying on the hill and finding out there were many more fish in the sea. The worst: teachers and administrators hassles which were never ending.

**Lisa Marsicano** The best: Melbourne's weekends, Tishatters, Beware Hickoryhouse, promises, Jamaica, Joe's friendship, Mike's conversations, Debbies trust, Brian's love and smile. The worst: losing 2 friends, not trying out for soph year, applying to colleges, "nothing".

**Melissa Marsh** The best: shore house, Wasser Falls, retreats, Tom, Randy, Patty, Kim's fireplace, Kevin, Jack, Rob, Jim's blanket. The worst: competiton with P-Roy, peppermint schnappes, regurgitating at Reilly's Rich, Aunt Shirley, 1, 3 retreat.

**Kathy Ann Martin** The best: color guard, weekends with friends, senior skip out day at the shore. The worst: crowded hallways, being mad at friends, rainy bus stops, teacher guards, tests, Mondays, smokey bathrooms.

**Francine Martini** The best: drama club, locker group, the Goat, smiles and laughter, R's. The worst: Conti crayons, the though of leaving the friends I love so much.

**Marjorie Mason** The best: having to say good-bye, Bill moving, losing touch with friends.

**Lori Master** The best: Canada, band competitoins, cold nights at the Fairgrounds, quarters, dorm parties, drive-ins. The worst: keg party, rumors, curfews, J.R.'s fat jokes, using cars to flatten trumpets.

**John Mazzola** The best: graduating, Fridays, vacations, all my friends. The worst: school food, no opens, not bieng allowed to go out to lunch.

**Jennifer McClure** The best: meeting new friends, my best friend Sheri, Sue, graduation, weekends, memories, Algebra II with Sheri. The worst: cliques, no senior privileges, Monday mornings, 9th period study hall, the cafe.

**Doug McCombie** The best: the weekends, vacations. The worst: no out to lunch, study.

**Kathy McCracken** The best: yee-ha summer of 78, all the crazy days, Jab's Christmas parties. The worst: watching good friends and relationships fall, losing Jimmy & Donald.

**Anne McCulley** The best: 6th period lunch with Patio Janet, Donna, Nanc, JoEllen. The worst: first period English with Mr. Munyan.

**Dan McNeill** The best: Tracy, The Who, Sugar mountain, Florida, being at Eldo's 3 and 4th period. The worst: broken hand, the penalty of suspension for leaving school, although it didn't stop us.

**Joanne Meyers** The best: When I got 2 awards one day for basketball and when I broke the school record in track. The worst: could not go out to lunch, my junior year, car troubles with my friends, the study halls.

**Michele Miller** The best: cheerleading, variety show, Bob, being with my friends, MJ and RS for listening to all my problems. The worst: getting all of the senior privileges taken away and saying good-bye to friends knowing that it will never be the same.

**Rick Miller** The best: meeting a girl who's not only beautiful inside, but outside also: Robin Long, Greg's parties. The worst: biology, Ivans play, bus driver, school lunches, Wong's tennis ability.

**Karen Nocera** The best: meeting Kevin, the proms, graduation, Mr. Michaud's American Lit. class, sewing. The worst: no opens and not being able to go out for lunch; finals and Mr. Brown's contemp. tests.

**Barbara Moss** The best: friends, sharing the good times, meeting Kevin, graduation. The worst: no opens, no going out to lunch, the cafeteria, physics.

**Earl Mumford** The best: SS lessons and straw, people, places, and smiles. The worst: Spanish at 8:10, sealed wings and the building six crossing guard.

**Jeanne Murray** The best: French III with JMZ, commercial Art I with John; Tania, Sue, Denise, Mashenka, Jay, Steve. The worst: New Year's Eve, junior year, (remember, Denise?); drifting away from people I loved; jocks, cheerleading.

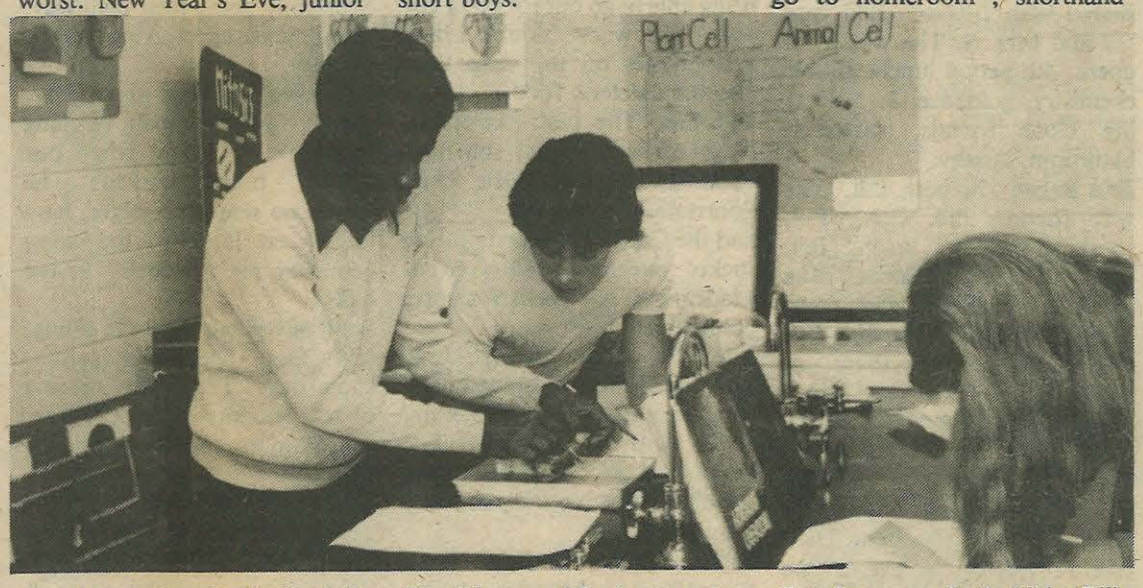


**Ted Myhre** The best: Tahoe, the Orb's movies, Father Lawson's class twice a day, hitting the beach, the future. The worst: Where's your pass?, Szabo, greasy Richie's class, finals, John the bus driver, saying later much.

**Rocco Natalicchio** The best: was there a best? The worst: having Mr. Novak for two years in a row.

**Alisa Naus** The best: snow days, vacation, weekends, substitute teachers. The worst: the cafeteria, the overcrowded halls, study halls for three years, boring classes on sunny afternoons.

**Dave Nazarenko** The best: rafting trips, senior year. The worst: sophomore year, study halls, school lunches.

**Stephen Nazarenko** The best: all the new friends and experiences I've made. The senior variety show. The worst: taking away of senior privileges.

**Michael Neill** The best: hiking, Tahoe, canoeing, skiing, camping, Genny Cream. The worst: losing Kathy, Don and Jim.

**Michele Neka** The best: meeting some special people that understand me. The worst: getting in some bad fights with friends.

**Barbara Nenninger:** The best: all my terrific friends, whoopee cushions, ceramics, Island Beach breakdown, swampriding, the tub, elevators. The worst: getting tickets, my job, study halls (I never went anyway), buying gas, hangovers.

**Judy Newell** The best: Tim, sleepouts & innermosts, A.O.C., T.L. & C.C. at B.H. occasional flings, J.B.'s parties and half days with R.B. & S.J. The worst: Jimmy & Donald's death, getting quite ill after a bash at Jeanne's, pimples, poison ivy & short boys.

**Glen Newman** The best: assigned study halls with no talking, saying the Pledge of Allegiance. The worst: Noppenburger, Petricek, Stout, Lipp.

**Michael Norbera** The best: meeting my dream girl, snake, working with the drama shows. The worst: when Sandy Sussman moved away, eating the school lunches.

**Janet O'Brien** The best: Mike, 7/9/79, Elaine. The worst: no senior privileges, swimteam practice at 6:30 a.m.

**Mike O'Brien** The best: the Gibroni's. The worst: CYO basketball, Lib's class, school policies.

**Robert Obrzut** The best: my junior year, Mr. Michaud's class and cutting, even better yet not getting caught. The worst: the sophomores, lunch, no opens.

**Sheryl Orensky** The best: Tahoe, graduation, out to lunch, weekends (M.E.,F.C.), getting my license, and meeting all my friends. The worst: homework, study halls, changing the drinking age to 19 and leaving all my friends.

**Susan Paige** The best: being with special friends, meeting people, football games; graduation, weekends, birthday at Chateau. The worst: saying good-bye, no out-to-lunch, colorguard practices, SAT's, going to classes on beautiful days.

**Tobi Pam** The best: Matt Hill; February 22, sophomore year; '79 senior skip out day, March 14, 1980. The worst: having 9th period gym senior year; going to class; being in EBHS without Matt.

**Bill Perlman** The best: Mr. Lem's 7th period trig, physics party, Mr. Murphy's mental ward, driving in the green Camaro. The worst: Brit. Lit. 1st period, lunch 4th, 9th period physics, Richie Pete's 1st period chemistry.

**Jon Perr** The best: Gina Pagano in a tube top, making a religion of Genesee Cream Ale. The worst: Burgerman and Jabs leaving us too soon.

**Sheryl Perrine** The best: friends and the "table" in the morning; bummin after school, twirling and having no "drops". The worst: homework, late bells, trig, the big C, meeting "the liar" and that long remembered phone call.

**Edmund Pickens** The best: eighth open junior year; senior year. The worst: third period study skills; chemistry; the 1980 rules.

**Katherine Pienciak** The best: color guard, drama club productions, friends and parties, Flying on life, to see a man enjoy his corn. The worst: getting up in the mornings, senior privileges taken away, "o.k., it's time to go to homeroom", shorthand dictation, yes that's right Bill, and saying "yous guys" on stage.

**Lisa Pilosi** The best: Michael Palin, MP's FC, the Knack, G-6, chocolate chip ice cream. The worst: Al Pacino (40), double period chem, SAT's, AT's, AP's.

**Joe Polst** The best: meeting my friends from bldg. 9, having Mr. Markot as a teacher. The worst: no opens, not going out to lunch, not getting Lawson or Brown as teachers.

**Cindi Potochar** The best: finally graduating and Michele being there to help me through the worst. The worst: taking away open periods and treating us like prisoners.

**Michael Powers** The best: Genesee Creams, the Billy Mobile, A.T., S.P. The worst: 71 'hit-its', gas, prices, humidity and others.

**Steven Prevelle** The best: 4th of July, P.R. Mormon Church, sleepout, Bensco's parties, Harts Ln. dragrace, my friends, Cape Cod, C.G., L.C. The worst: Garf leaving to South Carolina, fights with P-Roy, flat tires, leaving friends, going to class.

**Jon Price** The best: a night at the Royal Manor, our senior privilege, the Circuit, student teachers. The worst: Sept. 3, B.G., Tris., Great adventure with B.G., our senior privilege.

**Sue Price** The best: senior year, geting my own car, booze, parties, midnight bowling after work on weekends. The worst: my sophomore year, school lunches, living at home, taking the SAT's, boring classes, teachers.

**Bob Provell** The best: Brother's Pizza, Eldo's house, the Doors, Laurie, Molson, The mighty Mustang, graduation. The worst: Cinema work, study hall, EBHS, cafeteria food.

**Robin Racz** The best: meeting Earl...and all my friends who made my senior year great, especially Jeri & Sue. The worst: senior privileges, homework.

**Maryann Gunther Rada** The Best: Mr. B teaching about contraceptives. The worst: all the inquisitive people looking at my stomach.

# Best...Worst...

**Mike Radin** The best: the band with my friends, ski trips, 3 seasons of track. The worst: breaking my wrist, cleaning up after my party, JV basketball, AP chemistry.

**Alan Rasmussen** The best: setting the record for most "cuts". The worst: having Kaznosky as a "so-called" teacher.

**Fern Rautenberg** The best: 9th study with the creep TC, times shared with friends, child care '79 and Mrs. S. The worst: no opens, 4th period lunch, double chemistry, guidance, 8:15, leaving close friends, cafeteria, bathroom, apathy.

**Erin Regan** The best: Bill, talks with friends, Bill, C.A., Bill, sneaking out to lunch, Bill, bicentennial, Bill, Soccer. The worst: two-faced friends, Mr. Faeth, diets, school lunches, getting caught for everything this year.

**Tracy Rein** The best: "The Pub", my friends, skiing at Camelback. The worst: school, lunches, privileges taken away.

**Kim Reisinger** The best: Dan, friends, laughs, my party, "the Guys", softball, SVS's. The worst: stump, phone numbers & locker, asking MN to a party; pictures of PB & SS.

**Joe Ricci** The best: Voltz, soccer, corps, Indigos, killing South River's exterios, 78, 79, 80, senior variety shows, Blues Brothers. The worst: Voltz, soccer, St. Peter's hospital, Garfield, Hamilton East penalty kick, crutches & plaster.

**Arturo Riddick** The best: school vacations, snow closing, half days, delayed openings, etc. The worst: double period of any science class.

**Anne Rineberg** The best: colorguard, giggling euglenas, short seniors and most especially my friends. The worst: black gauchos, AP bio labs, essays for college applications, AP review sessions and Pi

**Pat Robba** The best: meeting Karim, falling in love with him, skating on Friday nights, writing on decks, graduation. The worst: March 15, 1980, Mr. Markot's antics, cold war, stalling on Route 18 at 10:30 p.m.

**Mary Roberts** The best: sixth period lunch, Mr. Michaud's American Lit. Class, 1979 Folio concert, meeting new friends. The worst: AP history tests, chemistry, Spanish oral practice, study in the cafeteria.

**Lonnie Robinson** The best: good teachers, surviving AP physics. The worst: assigned study halls, EBHS Jail, school food, opens, not going out to lunch, not being asked for a pass, no school Saturday & Sunday.

**Steve Roman** The best: 'Hi' Python etc.; Genesis etc.; the skirt trick. The worst: 4th period lunch, double period chem lecture, ETC, being punched in the arm repeatedly (right?)

**Andrea Rosen** The best: learning what I thought I already knew. The worst: the institution and atmosphere in which a high school is built upon is a turn-off.

**Lisa Rudnitsky** The best: "The Fall's", Jaime's cat, Great Adventure, picnics, Christmas Eve, best of all Johnny. The worst: CK's party, violin concert, Easter, leaving my special friends, saying goodbye to Max and Johnny.

**Gary Sabo** The best: the orb, sophomore lunch, hotshot competition, contemp. with Mr. Brown. The Worst: Iran, 9th period trig, the Orb first period.

**Steve Sackman** The best: my friends, senior park, goofing on Mrs. Simpson, graduation, senior year, sun glasses. The worst: sophomore year, biology.

**Leo Santamarina** The best: being in Mr. Hardnett's class and being able to go out for pizza last year. The worst: double chem and physics on the same day, also the cafeteria food.

**Ted Saul** The best: skateboarding, surfing, skiing, snurfing, sledding, sunning, Suzie Que, Sportsman, and Sex. T-Bone and the Gang. The worst: Sitting sucker punches, Halloween at Madeline's, AP chem for sure, confinement.

**Karen Schneider** The best: June 12, Lake Tahoe, escaping out to lunch, sophomore year, getting away with everything. The worst: school lunches, saying goodbye to all my friends. Mary K's directions.

**Rich Schultz** The Best: Rock Star at Radin's, Morman parking lot with GH, SP, PR, MJ, JN, RB & JO, Edna's & Friends, N.Y., Eve at Larry's. The worst: Utica Club, being thrown in a bush 3 times by Marshall & Vinnie, New Year's Day '80.

**Eric Schwartz** The best: Ellen Scarsdale, N.Y., the beach, 7th 8th 9th combos, Quarters, and all the other good times. The worst: the crashes after the bashes, losing in quarters, and all the other bad times.

**Marie Scocca** The best: John, Marsh, Duffy, building 9, food fights, spades, the Fair 78-79, Atlantic City, Chadwick Beach, grange, Oct 13, 79, fellow grangers, Sept 23, 79. The Worst: saying good-bye, hall passes, sophomores, juniors, some seniors, spring '78.

**Richard Scott** The best: 3rd period wild card games, meeting lots of new people and doing well with grades. The worst: the cafeteria food, no opens, day I lost $5 playing black jack.

**Jane Seidman** The best: having fun with friends, leaving school without getting caught, the senior variety show, Metoka, Linda. The worst: having opens and other senior privileges taken away. The cafeteria and school lunches.

**Janet Semen** The best: Christmas and Easter vacation, my friends, looking at the photography student teacher in lunch, getting out. The worst: Mr. Kaznosky, no opens, hall passes, cafeteria food and all the phonies.

**Stacy Shames** The best: humanities, football, going out to lunch, friends, senior park, being crazy and enjoying the year. The worst: school lunches, 8:10 announcement, homework & teacher hassles.

**Kenny Shemitz** The best: all the great trips! Last year was Boston, this year was Lake Tahoe. Ellen! The worst: Royzie's accident and JK, power hungry administrators.

**Brooke Shugart** The best: Mohomb, the shore, my friends, Vickie, Sheri and Janice, parties, the WUS and Crystal Palace. The worst: Why me? heavy date, "B" ok "B", broken steering wheel, no senior privileges and saying good-bye.

**Shari Shukan** The best: meeting all my friends, wrestling seasons, parties and special times that were had. The worst: our senior privileges being taken away from us.

**Rich Siebern** The best: Mr. Kaz's class, especially Cathy. The worst: I need more than 15 words, like 1500'

**Scott Siegel** The best: Meeting Cynthia and going out, going out to lunch on the sly, partying together, graduation. The worst: everybody going their own way, the administration giving us their baloney.

**Lisa Silva** The best: junior year, out to "lunch", crusin listening to the "Cars" and when our "fake" notes worked. The worst: no senior privileges, having to eat lunch in the cafe., geometry and "guards" in the halls.

**Scott Silverman** The best: skiing, VW Bug, open first period, snow days. The worst: missing highest honors by one grade, Mr. Weston, you burned me for life.

**Joseph Simon** The best: beating John Colgrove in Chess, getting the "Lead" in the drama productions, making All State & Atlantic City. The worst: Mr. Brothers predictions for the U.S., "Air Headed Teachers" or those that want to be air headed.

**Metoka Singletary** The best: Senior variety show, choir with-Jane & Kevin & Tierney. The worst: having to get up early to go to a first period study hall, pot holes.

**Peggy Slater** The best: Boston and Styx with Nancy, George's birthday with Linda, U.J.'s with Donna and Mr. Murph. The worst: McDonalds, getting burnt with Linda, celery, perfume fights, ugly bugs in cafe., no senior privileges.

**Jeanne Smalley** The best: gymnastics 1979, varsity cheerleading, German students in E.B., summer 1979 in Germany, Lake Tahoe, Gino. The Worst: losing some very special friends, sophomore year, having some unexpected guests raid my party.

**Jill Smilow** The best: senior year, my art teachers, 6 months in Irsael, all my friends. The worst: cafeteria, Mondays, 1st day back from vacation, "Thanks for coming", "you're welcome", overly hectic schedule.

**Alison Smith** The best: all my friends, Mac Arthur and Yukon, Sayreville meet 1980, the shore, December 3rd. The worst: Holmdel, lunch at 10:15, December 4th, trigonometry.

**Dolly Smith** The best: Gin, food fights, cutting, friends, Canada, quarters, Atlantic City, Dunkin Doughnuts, being with M.C., Jeanie. The worst: fighting with your friends, being in this prison, losing in quarters, warm beer, Dunkin Doughnuts.

**Joe Sokoloski** The best: driving to school and going midnight bowling on Friday night. The worst: not having opens and not being able to go out to lunch.

**David Solomon** The best: Outdoor club, raft trips, senior variety show, Mr. Axelrod's history, a clique and 'a diplomat.' The worst: Mrs. Hitchner's meteorology class, Mr. Faeth's sneeze, senior privileges, basic skills test, college applications, school lunches.

**Lori Marcia Solomon** The best: All of my friends, Cabaret, orchestra, the gang: MM, BL, MK, AZ, GM, MG, RS. The worst: Evan moving away to California, leaving all my friends, advanced placement chemistry.

**Sandy Soslowsky** The best: Driving, leaving school to see my little sister, getting a tan in senior park, knitting. The worst: Eating lunch at 10 a.m., college applications, saying good-by to old friends and study hall.

**Dan South** The best: Drama club. The worst: Boring English classes.

**Kathy Speizer** The best: Being with Eric, all my friends, shore house, pink apartments, camping, BAS, Mellow, Three's Company. The worst: Going to class.

**Evan Spill** The best: Leaving here, beating Stevens, going out to lunch, 9th period open. The worst: Getting proofed going to senior park, no legal opens, school lunch, the stupid administration.

**Donna Staffo** The best: Friends, Boston, Film Study, toronto, taking off for Great Adventure and the shore, 3:05 on Friday. The worst: Boring classes, 8:15 a.m. on Monday, band practice.

**Dave Stary** The best: Warren Zevon and spending my time with Judi. The worst: Camp Greenlane, Iran.

**Alison Stanford** The best: Track team and my coaches, my friends and all the franks. The worst: Getting up for morning practice and then finding the Yukon has over slept.

**Drew Stauffenberg** The best: E.B.H.S. presented me with many nice friends, some of which were part of the teaching staff. The worst: Doing homework when there were many more pleasant things to do.

**Ann Steenvoorden** The best: Having gym outside, my own peanut butter and jelly sandwich, the student store. The worst: no opens for seniors, the food in the cafeteria, food fights and messy tables.

**Ben Sterbakov** The best: Groupies, Steve's surprise party, Gregg and the whipped cream, moonlight bowling. The worst: Building 8, frustration, school lunch, senior privileges?, student government, prom expenses, Dan's photographic ability.

**Howard Sternberg** The best: Friends, driving and AP Biology. The worst: No "opens," increased strictness and Mr. Lemerich's trigonomentry class.

**Tony Surrusco** The best: Meeting Lynn, Steve's surprise party, the Yankees, getting drunk, going to the shore. The worst: Mr. Peil, school, leavina all my friends.

**Ann Sweeney** The best: Going out to lunch, Matt & Cornell, Brazil, films with my friends at Rutgers, summer of '79. The worst: Rat Patrol, working weekends, 'What-17?!, preppies, vaps, jocks and my romantic fiascos, Bambergers.

**Roy Taetzsch** The best: Leaving this prison, being an informed-nonconformist with Sue J., seeing Nancy W. again. The worst: The unfortunate death of Mr. Gonier, all the new school rules.

**Mary Tarrant** The best: Slumber parties, laughing times with everyone, St. Peters gang, john, Patrick, Marie, Jude, caring friends. The worst: Losing friendships of C.G and J.T., Marie moving, junior year accident, John H. distances senior year and goodbyes.

**Mike Taubenslag** The best: Drama club, M.C. in the variety show, Karen, getting the lead in 'Dark of the Moon'. The worst: nobody showing up at the Dark of the Moon, not being able to go out to lunch.

**Scottie Teschner** The best: Variety show, drill team, twins, Hollyrock, P.C., D & D answering a lonzaia question, graduation.

**Greg Thompson** The best: Hall 9 locker crowd, Anne, Rick, Robin, Steve, Dan, Jim, Lee, New Year's party, graduating. the worst: Striped Rick mobile, being creamed, working, school food, disco, held hostage in school, Libb's breath.

**Linda Thompson** The best: Not having Marilyn the mouth in any of my classes. The worst: Having a full year of Mrs. Szarka for Coop.

**Bill Tocco** The best: Michaud's Lit Class, P.Q. and basketball during power class and Desiree with the accent on "desire." The worst: Fines Chem class, Comp Class, ex-senior privilege.

**Ken Tommy** The best: Cutting class, hanging out in hallways, going to Edna's, getting wasted. The worst: no senior privileges, getting proofed, going to class.

**John Toraitis** The best: Passes, teacher's parking lot, ceramics, 8 oz. wings, the hill, Sim's Cellar Pub, the owners of Suzie Q. The worst: Homeroom, it's now 8:10 will all students..., Szabo lunches, Board of Education.

**Suzanne Tornvall** The best: Rocky Horrow, Tumulty's, The Station, Paradise by dashboard lights, Braids-N-Shades, whiskey sours. The worst: Cafeteria food, no senior privileges, mismatched clogs, sooner of later he'll come (but when??).

**Eva Toth** The best: Marybeth, Kelly, sophomore year with T.B., Bern and the memories, Vermont, '79's parties, "Annie", dance concert. The worst: T.B.'s sister and her attempted revenge, '79's girls, losing a best friend over something really stupid.

**Tim Trankina** The best: 9th open, meeting J.G.N., discovering my homosexual tendencies toward Howie Pressler, and having Wa-Wa. The worst: Trying to learn how to speak with a New Jersey accent.

**Barbara Treat** The best: Making new friends especially Jeri - Humanties with Jeri and Susan, lunch with Lise. The worst: Having to worry about getting caught going out to lunch, acounting, false friends.

**Donna Trotter** The best: Friends The worst: Cell bars.

**Diana Twomey** The best: Dance classes, drill team, Bob F's friendship while it lasted, being together with Robyn and Kari. The worst: Mr. Hardnett's death, college application essays, Jon Perr, sharing a locker with M.M., computer physics.

**Suzanne Tyler** The best: Graduation, the weekeend, and 3:05 on Friday afternoon. The worst: Getting up at 6:00 for morning practice and the coach not showing up.

# Best...Worst...

**Jaime Vasquez** The best: Card games, Tahoe Condo 54, pool baseball, Fitz's quarters game shot, Blondie concert, October 8th. The worst: Having Mr. Hock as a coach, Dugans driving, S.A.T.'s leaving my friends and especially Suzie.

**Matt Verderosa** The best: My friends, the good times, graduation, and most of all Arlene. The worst: Administration policy, cafeteria lunches and Ted Kennedy.

**Susan Vigneault** The best: Tahoe, sophomore year, getting away with everything, parties, friends, M.E. P.C. The worst: 4th quarter grades, 8 miles to the gallon, junior year, getting away with nothing.

**Chuck Vitello** The best: Cindy Forrar, Boston 1979, Great Advernture, Octoberfest and film study. The worst: Getting cut, school food, guards at the gates, raising the drinking age.

**David Volz** The best: Winter track, spring track, Penn relays, the females, Lake Tahoe 1980, Cheerleading competition in Pennsylvania. The worst: A "B" from Orban, junior clique, soccer, Sayreville and J.P. Stevens, discipline system.

**Linda Wahler** The best: Graduation! The worst: Saying goodbye to all my friends at graduation. Geometry and having Mr. Black as a teacher.

**Lynn Wainczak** The best: The best experience is getting to meet all the friends that I have and who are very dear to me. The worst: The worst experience is not having 0pen periods instead of study halls.

**Stephanie Wardrop** The best: passing trig, having friends. The worst: Getting up in the morning, walking through the halls.

**Gary Wasser** The best: Mustand, parties, Falls, church group to the Max., Sweet, Red Label. The worst: Cafe, lying so I could get out, sweat, cost of gas.

**Sheri Watt** The best: Graduation, good friends, weekends, having Jenny as a best friend, advice from Barby and 3:05. The worst: Study Hall, eating in the cafe, no senior privileges and guidance counselors.

**Amy Weiss** The best: Finding ways to avoid going out for lunch without getting caught, and graduating. The worst: Taking a course that couldn't be dropped.

**Efrot Weiss** The best: Being a senior, friends, going out to lunch, getting my license, weekends, graduation. The worst: Colonial Diner twice a week, fights with friends, missing my bus, college applications and saying good-bye to some really special people.

**Helena Westphal** The best: Sophomore year, cheerleading, "The Hill." The worst: Beier's class.

**Tracy Wetzel** The best: Colorguard, camping, christmas parties, Janice, Joe, A.C., good friends, Drive-in, disco skating, periods 4 & 7, lunch, Canada. The worst; Black Gouchos, Mickey T., clique fights, rumors, chemistry, FTF curfews.

**Diane E. Whiting** The best: The people and parties. The worst: Going to class.

**Katy Whittaker** The best: Friendships, Drama Club, D & D, dance. The worst: Author physics tests, early fathers, missing the bus, good-byes.

**Constance Wilkens** The best: Running in the rain. The worst: The half mile.

**Jeff Winston** The best: Variety show, Millisa's voice, the circuit. The worst: Craig Gartarz, senior privileges.

**Elaine Wertenberg** The best: Going out for lunch, getting away with fake notes, having a great boyfriend. The worst: losing someone you are close to.

**Stephen Wolohojian** The best: June 13. The worst: 1st period gym, 3rd period fire drills, 4th period lunch.

**James Wong** The best: Leaving this school and Greg's party. The worst: leaving friends, Rickmobile, school lunch, Miller's skating ability, Robin's ugly boy friend.

**Cherie Wood** The best: all the fun times with the gang and having a car-thanks to Dave!! The worst: Having to eat lunch at E.B. "cafe."

**Ann Yaeger** The best: Holidays and vacations, having a grand time with friends and finally graduation. The worst: The awful school food, study hall periods for seniors and getting a fractured wrist.

**Danny Mauch** The best: When we threw a garbage can filled with water at Patti. I met Donna. The worst: When Mr. Peil was my teacher.

**Ann Zaleski** The best: Locker groupies, moonlight bowling, rolling or what?, Greg, Manoman, Wilker's pet hate, what drinking age? The worst: Bryan leaving my attached on Greg backfiring, disco, dead weekends, Oh, that drinking age.

**Ellen Zelnick** The best: Mr. Brown's class, friends, 3:05, gym with Sue, humanities, static electricity, dirty jokes with T. The worst: Saying good-bye, college appliations, 8:15, school lunches, S.A.T.'s, Mondays, finals the week of graduation.

**Melanie Ziegler** The best: Leaving E.B.H.S., Am. Lit., Field trips, suntans behind the gym, toothpick bridges. The worst: Double period A.P. Biology, study halls, sneaking out for lunch.

**Rebecca Zimmer** The best: Senioritis, driving to school, all my friends, 6th period lunch. The worst: Psych II with Beier, Guidance Dept., No opens, leaving close friends, voice on loudspeaker.

**Linda Zytynski** The best: My friends, the great times in my senor year and the Big Butt Family, Calculus Blackboard Plan. The worst: New rules, Jane's moods, calculus.

# Last Will and Testament...

**Rich Abramowitz:** Karen - a wardrobe of shirts. Efrot - an unchipped gavel. Lisa - England (without Palin) and the future with my role in it. The Colonial to all.

**Marge Adams:** To Linda - my sneakers. To Karen - peanut M & M's and memories. To Jane (P2) - my skis. To Metoka - a tootsie roll lollipop. To Jackie - food.

**Leslie Adelman:** Marc - Jordache jeans, a plane ticket home, lots of love. Laur and Rand - an everlasting friendship. Krabby - a 10 and a room adjacent in Tinsley.

**Nancy Alm:** Donna - Paradise Island book. Piggy - old beer and York Steakhouse. Linda - barf bags and belches. Jenny-bagels and cupcakes. Mr. Markot - case of Mountain Dew.

**Ted Amrein:** Change, food, cafeteria.

**Debbie Andryszewski:** Kath - lifesize unicorn, sunroof. John - supply of knick knacks, friendship forever. Dawn - memory of last year, new rugs. S.C., J.F., R.R., J.F., S.G. - luck happiness.

**Vasiliki Antonakakis:** To all my friends - to remember the good times of senior year in high school and for success in their future.

**Dave Arbach:** to my sisters I leave all my experiences I gained from this place and hope they make it on top.

**Scott Arnott:** I leave Mr. Peil to anyone who is crazy enough to take him.

**Seth Asofsky:** To Kene - a keg of OJ. To Deb - an inflatable sex doll. Pete - a date with the sisters. To Shel - all my lovin' to you.

**Dorothy Balajthy:** C.M. - Mickey's good moods. E.D. - penguin power, shrimp, baby penguins. T.S. - cold pizza, A.Z. and Meg - happiness. A.P. - Tahoe. Jenny - Island Beach. Pat C. - suntan.

**Christine Banka:** Barb Doerr - the best of everything. Brother Stan - good luck' and happiness. Mr. K. - oregano and rolling papers. McArthur - mentally strong runners.

**Carol Baran:** Turkey - a smile. Jean - space by your locker. Dave - cards. Betchca - a house on Sebec Lake. Cron - a new "dynamic shack" game. My friends - memories.

**Patty Barszcz:** Melis - memories, love, happiness. Kari and Robyn - much luck, love. Suzanne - more "talks", a date with my brother. Kelly - a place in my wedding party.

**Marilyn Bartel:** Cherie - no more nagging teachers. Mr. Risley - three motor mouths for the rest of his teaching years. Laure - a collection of cats.

**Amy Berkowitz:** To Mr. Brown - I leave the ability to b.s. new students who haven't heard his schtick. To Mrs. Adler - I leave our everlasting friendship.

**Robyn Berkowitz:** To Steve Owen, Karen Koenigsberg - homeroom memories. To Mary-Lou Dargento-fond memories of R.W. To Ann Marie Girzybowski - the C.W. and W.R. To Amy Berkowitz - lunchtime.

**Darlene Bieg:** Joanne - all party days on the hill. To Peter - all the memories of baking class. To Danny - I leave Joanne and good luck in graduating.

**Joanne Bittay:** Danny and Peter - I leave chocolate chip cookies for lunch, a deck of cards to play spit, and the hill to remember the good times.

**Errol Blitz:** all the bas in E.B. Janet - all Giaco forever. All the lapper for my twin bro at Thiel. Most of all - all my love to Lauren.

**Janey Bloom:** three happy years. Rich - an apple turnover. J.O. - normal egg salad, trig. S.R. - Playgirl. Happiness to Janine, Sue, Alysa, Ronnie, Mr. Redman and Mr. Beier"'

**Keith Bobash:** I leave S.P. all my love. Sorry L.L. Good luck' Lov ya' 'Pinto power' Midnight bowling and Great Adventure!

**Kathy Bochis:** Richard - the nickname little Boch, my lovable wreck, love always. Debbie - everlasting friendship, store full of Roys Boys to care for. Mr friends - luck, love.

**Randy Bode:** I leave to Kathy B. the V.I.Q. of the year. I leave to Maybeth my love and friendship and luck at R.A. R.A.

**Doreen Bolger:** D.B., S.P., R.M. R.L. D.S. - a poster of T.K., a date with D.V., Lola, sand worms at Sandy Hook and anti-freeze, respectively. K.R. - the plumbers number.

**Marshal Boysen:** Patti Mirenna - Best of luck because you'll need it. Soph's, J.R.'s - my hacksaw, nail file, and same desire to escape this armpit of the world.

**Barbara Braiuca:** Steph - a crash helmet for the next time you pull another stunt!!! Amy - a wide mouth frog!!!Suzanne-a quiet bed!! My friends - best of everything.

**Terese Brautigan:** Group B - recipe for potato salad. Allyson - Captain Video memories. Sue - mano-manichevitz. Chris - alone. Ellen - the wad. Dunhuh - a nickname. Joanne - a phonics lesson.

**Elaine Brown:** Janet - my friendship forever. G.M. and V.D. - chem labs. K.D. - my boyfriends. M.D. - problems and granola. And Shari - the courage to survive here, FIRE!

**Robin Brown:** I leave Lizzy Dowling my gummy locker in building eight.

**Gary Bruno:** I leave the Demo wall to the janitors.

**Kirk Bruno:** To Anul, I leave BAS. To Marie I leave someone to watch over her. To bro I leave lapper and qued.

**Joe Burach:** To R.D. - I leave aliluicious. J.L. - his August birthday present. S.V. and D.V. - bottle of southern comfort. To Mike and Debbie - more chains and flags.

**Roger Caldwell:** To Mr. Markot - I leave a quarter keg of Mountain Dew. To Loni - I leave some musical taste.

**Larry Cantor:** To all the sophomores and juniors - good luck lasting here. Maybe you'll get lucky and have some of the rules changed. Why not? We're leaving.

**Pam Carr:** A.F. - a cookbook. B.B. - Christopher. Sue, Judy, Robin - hopes for a C and to never get an L.P. S.T. - many more B.S.S.'s. Sherri - onion dip.

**Jim Carroll:** "The Family" - a lamb, fork. Bev, Jim C. - fish heads in their soup. Kevin - cast crost, "the kit." Drew - a note, a church, downhill boom.

**Stephen Carstens:** I leave my cleats to leaping Leon, my "star of David" to D.C., E.L., B.T. and Obie, my tennis racquet and golf clubs to B.B.

**Vickie Catanznzi:** to Paty and Micki I leave love and best wishes in their senior year. Eileen - I leave "Bubbles." Michael will have all my love forever.

**Grace Cavalaro:** Janey - love, good wishes for a future filled with happiness, my everylasting friendship. Marilyn, Lynn - quick grow food. Jeannie Obst - squad leader. Band - best wishes.

**Kelly Cavanaugh:** Thanks to Cindy, Eva for the summer of "79." Thanks to Paul for coming back in my life, all the love I can give him forever.

**Kari Chenowith:** Robyn - friends forever, "love." Laurie - friendship, worms, Karen, Wendy - friendship always, great senior years. Melis - container of powder packed with friendship. Pat - long talks, happiness.

**Theresa Marie Chilszen:** Ferntweety, happiness, our memories. Creeps - I leave my children soyou can ovserve them. Eileen Matarazzo - a great gymnastics team. Marie-John forever.

**Cynthia Y. Chow:** To the A.P. Biology students of '81 - my protozoa lab. To my sister Georgiana - all my hair ribbons. Group A - best of luck always.!

**Rich Chuang:** I leave Mrs. Fisher a new art editor and a new comic strip. I leave Mr. Pell an undefeated team next year. Bye-bye EBHS.

# Last Will...

**Angela Ciatto**: Paula - my Rickel Blazer. Kadu - a lot of love and a little pity. Love and thanks to my friends. Kathy - a map of Delaware.

**Brian Clark**: I leave my love to Lisa, another sports car, Genesee to the guys.

**Susan Clark**: Erin, Barb, Jeri - thanks for the memories. T.P. and D.B. - best of luck in their senior years, someone else to call them CLA's. Erin - N.Y.

**Micki Contini**: Sister Deborah, Jon Fisher - the strength to continue at EBHS until graduation. M.B. purple, Sue K. - Under the Falling Sky. Sue J. - boys with some last names.

**Bernice Cornicello**: Barb - all the great times we've shared since junior high. Laur - the great memories of senior year. B.B. - the secrets of July 28 and many others.

**Kathy Costello**: Karen K. - many days at the flea. Frank - many days with Karen in the feathers. Bill - many happy memories. Bob P. - one dog.

**Louise Cousins**: K.P. - all my surplus talent. And to M.S. my chair in orchestra.

**Sharon Cramer**: Joyce Losiewicz - our memories. Melissa - our "fun" chem labs, unusual times with Vinnie, two more great years on the hill. All my friends - love, happiness.

**Cynthia Cronley**: Scott - I leave one year six months. Sue - I leave happiness. Cousin Louis - I leave fantastic times. Adam - I leave a long talk.

**Colin Cunningham**: I leave my favorite urinal and mirror in the building seven bathroom to anyone who takes a liking to it.

**Lorraine Czap**: To Randi, Fink, etc. - I leave many things to help her speed on through the years. To Vic Elm - I leave love and happiness always.

**Marylou Dargento**: I leave min "the workbook," H.H. anyone but Gordon, J.B. a cookie for psych, many good memories to A, RB, JB, AMG, MR and HH.

**Nick DiMartino**: I leave Georgiana Chow my ability to successfully complete three years at EBHS without one failing grade. And Vinnie Lynch my published physics project work.

**Lisa Ditchek**: to Karen, all the memories since seventh grade; Ann, homeroom; Ellen, two wonderful years of school; Beth, our first concert; Dave, $11 at Atlantic City.

**Michele Donovan**: J: How to, Howie and dimensions, H: my regrets that polygamy is illegal, J: 6-3/4, W: my apologies, T: a white camera, G: my heart.

**Melissa Dorin**: To Paula: Love, thoughts and friendship, Craig: more happy times together and all of my love forever, Vinnie: rides in the 280Z, Karen: Lips, James: friendship.

**Hanit Dorwani**: Errol Blitz - A half ounce, Kirk Bruno - can of spray paint, Bill Bauman a lifetime supply of Molson, To Mr. Pinfield a hair piece.

**Bill Dowling**: To Liz a car, if that's what you call it.

**Kathy Doyle**: To Marybeth, D. meade, and J. Bode: The "'hollyrock" tradition to carry on. To MB - all the good times - Good luck on FH with GP.

**Vinnie Dugan**: To Vinnie L. - my poker chips. To the big man, Fletcher, I officially erase his debt.

**Beth Dzielak**: I leave the keys to my shore house to Kathy Melnick because she understands and will escape and enjoy it during her remainder here.

**Susan Eck**: To future Seniors and Juniors I leave my condolences. To Mr. Risley I leave clones of Marilyn, Laura and Sue so he won't forget us.

**Alane Eisler**: Woodstock - Don't cry over SU, love you, lara lara lá, Boosh - pots and pans, Angela - "mother of year" award, KB - the nail miracle, love to Bunnies.

**Fracine Elkin**: To the class of 80 the best of luck and may all your dreams come true. To my sister-everything she may ever want.

**Charlie Evans**: I leave Laurel a smile, Steve M., Dave D., Scott, Eric and Joe S., a "thanx", Sonna S., Sheryl, Denise T., Monica B. and Dale H. love and kisses.

**Linda Fekete**: Ted, the hope of leaving this school in two years, Peggy, Heartbreaker song and Tiny Tim, Nancy, carsity belcher title, Donna, telephone, Jenny, Marriot beach.

**Patrick Farrell**: I leave to my brother my Satellite.

**Donna Farruggio**: To Hollyrock High I leave a lit case of TNT, To Zip all my safety pins, and thanx to people for what they're worth.

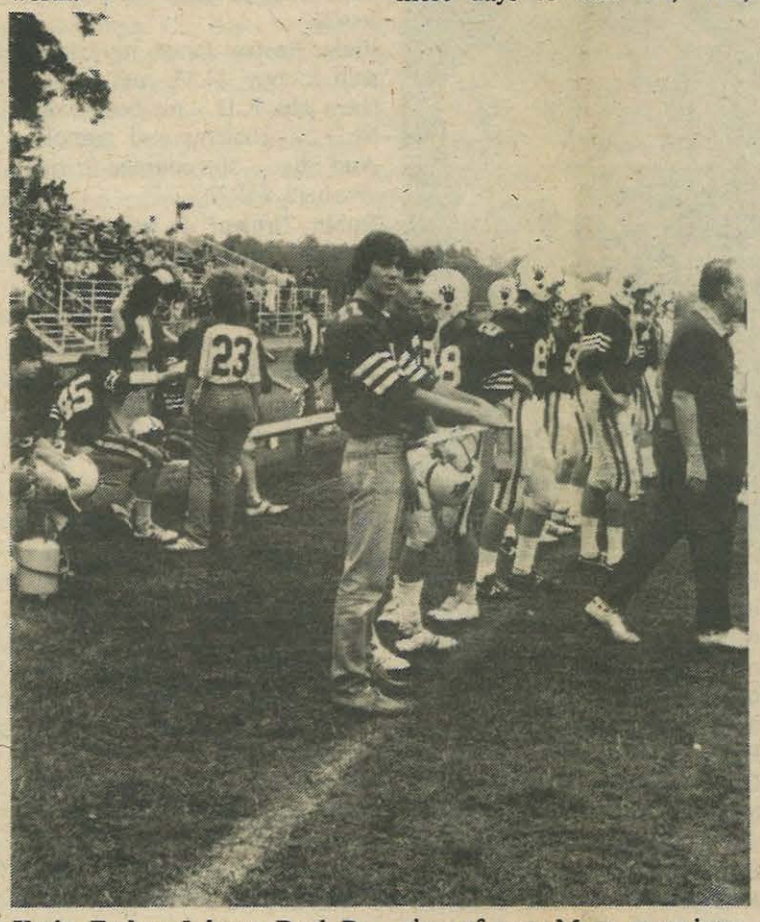

**Kevin Feeley**: I leave Paul B. my tank and Southern spirits, Fred C. my Zep and Nazareth albums, and John L. vodka and a larger Clash T-shirt.

**Jeri Feingold**: To my friends I leave my love and the memories I'll treasure forever, Robin, the best friendship ever, Barb, my left leg and love forever.

**Amy Finfer**: Barb, a certain guy (you know who), Steph, a full time maid and luck in the future, Dawn, designer jeans, Senior Class, Good Luck ALWAYS.!

**Eileen Fleming**: To Jaren I leave a Spanish translator, to Mary I leave a scalpel, to Eleanor a car-chasing license, to Kathy a full time job.

**Judy Flynn**: Susan, Hawaii next year, promise!, Jeri, my car tape deck, Dawn, a WASMIC summer, Robin, good luck with Earl, to my good friends, Friendship always!

**Robyn Foley**: Gloria, new Sassons, Diana, love, success, Steph, fogtan lotion, normal tights, Patty, new T.V., Permi, 5 mins., 81 rahs, much fun, Kari, love, happiness.

**Cindy Forrar**: Chuck, my love, Dawn, many happy and crazy times, little Vitello, my ability to play the drums, Amy, Barb, Kelly, Arlene, Friendship and love Forever.

**Barbara Fredricks**: To my sister Nancy, I leave my trig book and my trig teacher! To Marj, a nice, lovable, understanding boyfriend!

**Bob Friedel**: To Lisa, a ticket to London, to Karen, my empty roll of tinfoil, To Amy, my new dress, to Rich, my white baggies.

**Lisa Friedman**: Tobi, a few more days to take off; Tim, piece of gum; Marc, more interesting phone conversations and success always; Robin, another year of first periods.

**Scott Fuchs**: Dr. Kelso, a case of Mountain Dew; Mike, a star; Vinnie, another stupid bet; Jay, a few lines; Joe, a season pass to St. Peters.

**Patti Gallo**: Mr. B, the nurse and your motorcycle; The Gang, memories of mid-night bowling, parties; Barrie, tall, dark, handsome guy (JW or DD); Laura, friendship always.

**Sheri Galperin**: to Robyn I leave rails in bathroom stalls and pantyhose that never run; Joe, big busted mannequin; Mrs. Bennett, a "how to" book for math.

**Susan Garlin**: I leave my best to my friends, FR to JF; Genesse lables to Dawn; new cars to Robin and Dawn; Lauren, a great Senior year.

**Dorothy Garrido**: To Barb, legal documentation of her relationship to CL; To John, Grace, Sharon, io Euglenas each, To Finster, Con, Al, promises of more to come.

**Craig Gatarz**: To all my friends, thanks and future good times; to next year's Class Prez, anacin and steady nerves; To Ricker, love and thanks.

**Lori George**: Tracy, our long problem and sex talks; Kathy, straight jacket and padded cell; Janice, bearded, beer bellied, belted men; Bill, a set of different initials.

**Alan Geron**: To Miss Wilker, a needle and thread; To LH, one small Guineia.

**Janice Gfrerer**: TW, guiltless true friendship; KP, Ralph Auard and spotlights; BJ, pink sweater; JO, sex talks, straight jackets; LG, grudgeless Metamucil; SF, horse with jockitch.

**Randi Godt**: Lauren, my house, an everlasting friendship, DW, The Pub; Tracey, "squirrels nest", "Amie", "The Wall"; Elisse, "signs", Leslie, sunglasses and a window that works.

**Kevin Goetz**: Mike, Karen, Frost; Metoka, Dahlings!!; Craig, U.V.A.; Margaret, Craig; Linda, maroon tux; Estelle and Debbie, peace and quiet; Elliott, Thanks; David, Tom and Nina, Drama.

**Ted Goldberg**: To T.K.O. I leave The Who and a cup of coffee; Doug K. I leave an empty seat third period; Everyone else bad times here.

**Robin Goldenberg**: Denise, my friendship forever and DQ memories; Lisa, a big butt and NF; Brian, a lifetime supply of Molsons; Ellen, McDonalds and messy hair.

**Susan Goldstein**: Helene, firetrucks, my locker, special friendship; Lori, 3 down 1 to do! Kurt, memories of "Babe"; Stuart, all my love and luck in the future!

**Fabian Gordon**: I leave Doug the drum line (have fun); I leave John Mr. Tedeschi; I leave Pat M. Bill Justin; Jean, my football game.

**Dave Gordon**: I leave my brother, Michael, two more "happy" years up here. I leave my ex-teachers with aspirin and a psychiatrist to recover from my antics.

**Elizabeth L. Green**: I leave my brother and sisters many happy times in EBHS. I also leave my friend Dawn my good grades, and Peter the front hill.

**Lauren Greenfest**: AW, copy of my diploma; PK, Ziggy; LH, instructors job; JK, Hawaiian vacation; MH, her dreamvette; AB, 14 Kt statue of Mikie.

**Rich Griffin**: FM, a smile; 12", 9 more; SK, another twick; LH, more whipped cream; KU, zippers on your jeans; DS, KW, perpetual laughter; DH, my heart.

**Terry Griggs**: Sheila, black Trans Am, Jeff, Tony; Janet S., student photography teacher; Janet M., perfect guy; Michele, an "I'm taken" shirt; Norma, flag; My friends, thanks.

**Brian Grip**: Robin Goldenberg, a lifetime membership to AA; East Brunswick Board of Education, a Hollyrock sand blaster; and Mrs. Cheskin, a case of Molson.

**John Gross**: To Mr. Whitlock I leave John M.; and to AP Biology I leave Mr. Kaznowski.

**Sue Gruber**: Melanie, more wild nights with NJW, Steve E. for Prom, perfect IQ; Tobi, a bottle before school; Lisa, interior design; Karen, a bathroom at Seaside.

**Ann Marie Grzybowski**: To "Rossi", all the Ranger tickets you can buy; to my brother Chris, the state Heavyweight title; to Mr. Michaud and Mr. Racz; "Aloha!"

**Dom Gudzak**: I leave the Demo wall to the janitors.

**Steve Gurn**: I leave to Diane all of my love; to the track team, I leave those wild keg parties and house demolition to all of them.

**Stephanie Hairston**: I leave Metoka a true friend; Robyn K. memories; Leslie, another pair of shoes; Nick and Cynthia, more years.

**Linda Hallock**: I leave to the underclassmen (and all other poor unfortunates), study halls, hall monitors (machine guns included) and not going out to lunch.

**Steven Hammel**: I leave my neckbrace to Mr. Lesitsky; I leave a 290 cu in engine to Doug M.; to Andy G. I leave a hair comb and mirror.

**Jim Haupin**: To Mr. Orban, bottle of Tegrin; Stacey, baseballs returning lettermen; Gretchen, Me and the hope her friends will be "friends" next year when I'm away.

**Lee S. Heller**: I leave the following generations of students my pity, and to my friends I leave the hope that we will meet again.

**Maggie Henry**: LG, guts to say yes to DG; LH, all the school's mashed potatoes; AW, all the extra credits I have; KR and JK, prom date.

**Eric Herschman**: I leave Bro the stairway with a Brew.

**Elena Herskowitz**: Efrot, toeless view; Karen, sensuous night with Al Pacino; Lisa, book "How to Succeed with Rich"; Elisse, the thought of what I could have left you.

**Mary Beth Higgins**: To my brothers, Pat and Brian, lots of love and luck in your next years at EBHS; Happiness to everyone who's brought my happiness.

# Last Will...

**Glenn Hillegass**: To Jennifer, I leave my locker in hall eight and my car and all my love; Vinnie L., a deck of cards and some luck.

**Heidi Hilsen**: To Tommy and Jeanie, joys and pains; Greg, my chair and 363 pieces; Mr. Whitlock, lots of patience; "Mickey", 1000 Westfields; Louise, a little cleave.

**Marla Hirshman**: Robin, mouthful of Peanuts; Tobi, pampers for mattress; Alisa, a Flames season pass, Stacey, a vacuum cleaner, Lorraine, a PF voodoo doll; Sue, bad reputation.

**Gary Hoffman**: All incoming Physics students, "The Physics Inferno"; Leo, few extra years; Dan, a six; Film Study students, May the force be with you; Sophomores, absolutely nothing.

**Glenn Hoover**: To Barb, a ¼ pound; LK, a spitoon; Vin L, an oil field to pay off your debt; Barry and Jim, a toupee.

**Rick Horn**: Mike Neill, a wooden horse to practice driving around; Chris Kasting, a girl that won't give him trouble; Amy, my stereo; Mike P., shallow pocket pants.

**Linda Hubner**: To Carol I leave my morning honeycombs and lunch cones; to Allyson I leave my friendship with her and plans to stay best friends.

**Hilary Hutson**: To my friends I leave much love and luck, especially TH and the girls, MP and KR; Mr. Brown, those words I never said.

**Arlene Hydrusko**: to my big sister I leave the most dramatic three years of my life, and most of all my love.

**Laura Jensen**: Donna, a new brain, friendship forever; Sue and Marilyn, friendship forever; Doug, an everlasting car.

**Stacey Jobson**: John M., flashlight and wrench; Dave J, my Dr. Pepper sneakers and Dutch; Peddy F, my rubber nose and glasses; Linda C, two more fantastic years; Sharon C, Vinnie.

**Carla Johns**: To Jess, the presidency in 2000; to Nancy, arsenic (to use at her discretion); to Ann, a BMW, Europe and someone tall and handsome.

**Mark Johnson**: I leave the corrosion to anyone who will take it; Vinnie Lynch, a Royal flush and some luck; the wall to Jack with the calculator.

**Nathan Johnson**: To Rich Geraffo, I leave my experience in planting the pole in the box. To Dale, all my help in the mishaps.

**Lisa Julius**: To Leslie, my love, thanks for a beautiful friendship! To Mary, thanks for being there! To all my friends, good luck always!

**Sue Kadubic**: To Angela, love and a few extra guys; to Paul, nothing less than all my love; to Kelly Bennett, "our kids" and "It came".

**Ivan Kaplan**: Karen, pencils; Linda, comb; Greg, whipped cream; Bill, Vietnamese Nursery; Jim, own locker; Ann, Dave, Joe, Dan, Kim, all spades; Steve, duffle; Doug, Chuck, Anne, puzzles.

**Kiran Dapur**: I leave Dave Friedel my soccer skills; Lori, Helene and Dale a lifesize poster of me; Mr. Florek, a pair of unused cleats.

**Chris Kasting**: To Vinnie Lynch, my IOU pad; to Steve Preville, the Tennessee JD; To Mary, the memories; and to Ricky, thanks for the times.

**Frank Kavka**: Danny and Donna, lots of luck (you'll need it); Steve, a new guitar; Louise, a wiggle; Ben, last place in NL East; Tony, 30 lbs.

**Stephanie Keiles**: Barb, matching clogs; Amy, new nicknames; Susan, my extra inches; Ricky, my supply; Carin, a great Senior year; Dawn, controllable kidneys; my good friends, lasting friendship.

**Elisse Kelberg**: LH, time together next year; KL, Al first, Gary second; EW, week of no mockery; RG, Snoopy and Mickey; LL, liva-snaps and a rubber bone.

**Joanne Kelly**: To Sharon, my Bio notebook; Group B, a cookbook; Anne, giggling euglenas and SL; Terese, peace, love and Bobby Sherman.

**Robyn Kershon**: Leslie K, a night with MN; Stephanie, friendship; Sheri, best of luck always; Vickie C, happiness with Mike; Jackie, memories; Cyn and Nick, each other.

**Diane Kerslake**: To Marsh, whips and chains; to Scott and Tony, whippits; to Alan, high times; to Beans and Rie, whoopie cushions, Doritos and a never-ending friendship.

**Marilyn Kessel**: Joanne M, true friendship forever; Janey B, 100 on all Psychology tests; Marilyn D, happiness with Jay; Rebecca Z, a new manager; Fern R, will power.

**Kyung Kim**: School is important; but so are friends.

**Pat Kloss**: Steve Noto, all our memories and all my love; Cyndi and Jill, rides to the beach next year; my frineds, great success in coming years.

**Steve Klug**: I leave DK my Spidey button; DS, a new pinky nail; to RR, I leave a Smurf; and Karen I leave all my love.

**Vickie Knatz**: to Brooke, unbreakable car windows, Bruce Springsteen in a box; Sheri, a year's supply of McDonald's food, asgaze with 50 babes; friendship forever to both.

**Karen Koenigsberg**: Kathy, many talks, accounting papers, a dog sitter; JF, a lesson in friendship; Mr. Lo Presti, smiles; Mom and Dad, much love.

**Stuart Kohn**: Funds for Ms. Wilker's brain re-alignment; DA, my var locker; EB, a better school system.

**Denise Kompare**: Rob, bottle of Giacco; Lise, many more trips to OQ's; Sheri, Nov. 15; Bill, an airhead lab partner; all my friends, much luck and happiness.

**Dawn Marie Kondas**: Donna, memories of the great times we had; Joanne, Sue, Fran, Terese, etc., best of luck in the future; Cynthia, luck next year at EBHS.

**Leslie Korab**: To Leslie, all my love and friendship; to all "Butts", thanks for making me do it; to Joe, a fantastic time in Dayton.

**Darryl Keubler**: To all of next year's driving Seniors, 4 wheel drive jeeps to go out to luch across the orchard. Have fun!

**Margaret Landi**: My friend, memories we've shared; Kevin and Craig, good times we had during the Variety Show; my Family, love and appreciation, you so willingly gave.

**Karen Lapinsky**: EF - Someone to question, Bob - a competent lab partner, tin foil. Drama Club - a better reviewer. LS - Velamints. Rich - a razor. Lisa - matching undies, blowdryer. Lainie - Fort Knox.

**Tom Laporte**: To Nipy, I leave my parking spot along the rail. To Steven, I leave an anchor. To Stephanie, I leave my library card.

**Lauren Lazar**: Audi - three inches. Bitchie - Rawhide. Tracy - tunafish. Leslie - Blu-bi-u. The Clique - love and happiness. Randi - all the guys in Bucknell, our friendship forever. Errol-ME!

**Karen Ellis**: To all my friends I leave my best wishes.

**Jay Lefkowitz**: Robin Danziger - my love and a boyfriend. Sandy Udell - Kenny. Best of luck to Jeff, Mike, Barry, Scott and Joe. Debbie F - a week at my house.

**Dotty Letson**: Bill Moran - "The future's up to you". JH, RT, SO, and Ponch - one million barking dogs. LS, LF, SL, ML, DG - Friends forever, remember the good times.

**Margie Letson**: I leave SO-tee-hee. GO - a disco. BH - Bahahahaha. RT - OBH. Mr. B - LS - memories. DG - John.

**Audrey Levin**: my sister-all the great times I've had. Tracy - all our memories! Lauren - New Year's Eve 1978! My friends - I leave my love!

**Dawn Liddicote**: Bev, Donna S. - All the luck in the world. Judy - New Year's Eve. Sue G. - matches. Barb B. - Rob from work. Deb A. - Your junior love. Frank R. - a wizard.

**Mark Londa** : I leave ES, DA, SG a saying - "Don't quale on me baby - I leave L.A. a Free Bird" From Lake Tahoe with love.

**Robin Long**: To Rick I leave all my love...Forever, ta, the clique and someone like Rick, Steve my tears. Dor - a great sex life. Hirsh - a donut.

**Joyce Losiewicz**: To Sharon I leave wild and crazy basketball games, more lighter fluid, a

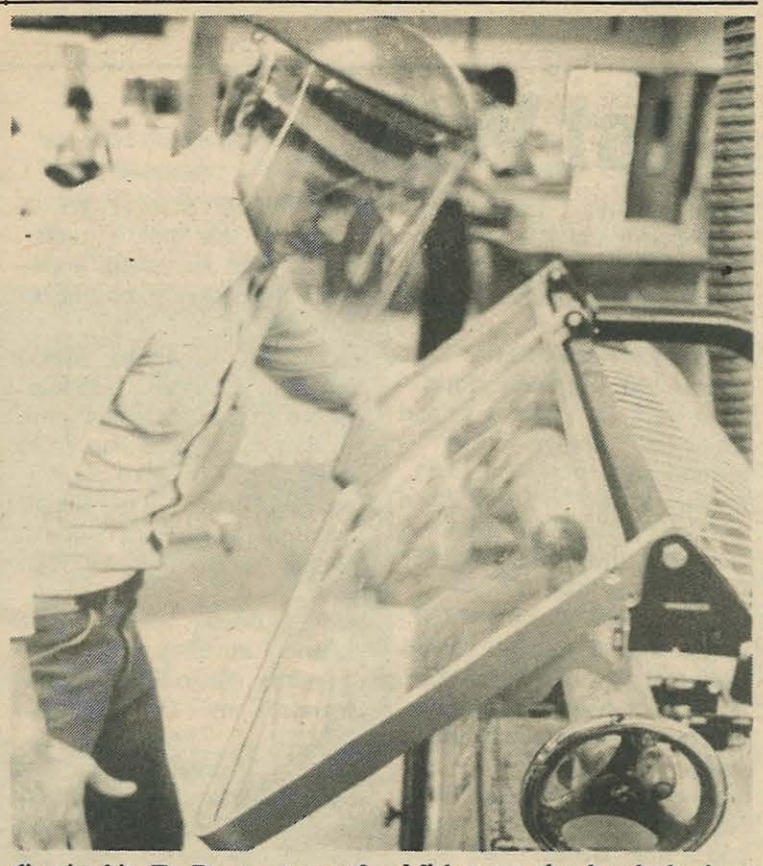

disguise kit. To Dave - more of what we have now and my love.

**Stewart Lowenkron**: To Mike - a calculus computer. To Mr. Racz - a box of pencils. to Mr. Pinfield - Mr. Weston's beard for hair. To Mr. Warwick - Name tags.

**Teri Lowenstein**: Ellen - a full tank and a ride home. Gary - Barry Manilow "All the Time". SK, HH, SD, RM, EA, AND GR - a great senior year, lots of love and memories. Sherri K. - your bracelet, Mr. Kosa's math class, my grades. AW and DF - a life long friendship with you.

**Allyson Lubowsky**: Jon - pretzels. Stu - someone to poke him at Cornell. Steve - a chance to glue alone. Terese - Bobby Sherman, Linda - Redi-whip and a magic wand.

**Joan Luckhowec**: to my "Little" brother John a shotgun and sharp eyes to look for hall patrols and the good tiems I had on track.

**Joe Macay**: to Kevin Conlon AV, to all future and present students of EBHS, luck for the future.

**Rocky Magliozzi**: SK and BO - a curl. TB - a dimple. My brother - EB at its best. Steph and Bard - a pound. Arnie - Sue. George - Cathy.

**Janet Malecki**: P - my friendship and best wishes always! M - no fault insurance. M - Two lifetime supplies of Ortho...best wishes in Vermont. M - Twinkies. H - a nourishing breakfast...mmm!

**Carolyn Malone**: Joanne M. - "Freak out", all the guys at the rink, especially Kurt. Gabbie A - the bank and all the frustration. To all my friends, my love.

**John Manfreda**: Lisa - I leave you the best time of my life, may you cherish forever, I will. SJG - may the memories we shared always be remembered.

**Vickie Ann Marks**: I leave my condolences for all of the upcoming students who will never learn the meaning of the word "freedom."

**Lisa Marsicano**: Brian - landcruiser with big tires, ticket to Florida, love and happiness. Melissa and Pauls - lots of making up. Mike - time to understand Lucy. Deb - many visits.

**Melissa Marsh**: EL - Dou ble-U-I will cherish all the fantastic memories that we shared. If you need a friend, I'm sailing right behind! Tom Sweet!

**Kathy Ann Martin**: I leave Mickey to the band, business teachers to secretarial students. All my friends - our good tiems and good luch in the future!

**Francine Martini**: Locker Group - much love and thanks. Ed - two points. Tom - my long hair. SLP - a ring. Dude - a bit more and a candy gram. and a candy gram.

**Marjorie Mason**: Adam - happiness always. Jess - my car door. Vickie - love. Pam - knees. Bill - eternal friendship. Steve - white pants. Groupies - memories. Craig - English tests. Barb - Happiness, "Peter".

**Lori Master**: Tony and Adam - Easter egg privileges. Lori - Exlax, anytime. Joe - a fat wife and fat kids. Bill - love, friendshp, love. Kathy P. - a big tongue. Roger - leather bound copy of "The Hobbit". Scott - a puppy dog of his very own. Jon Perr-a life supply of gummy Bears and a spare key.

**John Mazzola**: I leave a roll of "Certs" to Libby, the best of luck to all my friends that I left behind.

**Jennifer McClure**: Linda and Peg - Heartbreak Record. Sheri - a bottle of Amaretto and Cognac and a membership to the Buckaroos at Roy Rogers.

**Doug McCombie**: I leave KM my monkey that she doesn't believe I have.

**Kathy McCracken**: Mr. Marsh - a big squeeze. Mr. Brown - every pregnant girl in Hollyrock. Barb, Paul, Angela, Sue Kell, Rick, Jimmy, Donald - all my love.

**Anne McCulley**: To Beth F. - another American Gigolo to spend the night with and another great Florida vacation. PSSTI next year, wrong. Dont tease Bethy!!! OK.

**Dan McNeill**: I leave Tracy - friendship forever. Bro - the monster.

**Joanne Mayers**: Elissa Goldstein - my height for her future success in basketball. Carol O. - a car that will start in any weather. Marilyn - the handsomest guy int the world. All my friends - the memories of our high school years.

**Michele Miller**: 3 stooges-dow-wa. KC - boys to really scheme on. My friends - good times. AM - all the best. BM - more days at the shore and Rutgers nights.

**Rick Miller**: to Robin my memory, love, best wishes and a thought; "I loved you and will always remember you." Jim - tennis lessons. Steve - Paul.

# Last Will...

**Karen Nocera:** I leave all my great essays and R's to Cindy, Jill, plus all the great business classes to Mary and Rose and all my embarassment.

**Margaret Molocoe:** Kevin - love, success and happiness. Janet - good luck at Delaware and happiness always. Sue - memories and more to build on.

**Barbara Moss:** To Jenny, Sheri and Sue - a lifetime of memories and those trips to the shore. To Kevin - all my love.

**Earl Mumford:** Richie and Jeff - all the women you can handle. Bob - rear view mirror. V, Nate - set of horseshoes. Physics Five - a fifty foot yacht and a million smiles.

**Jeanne Murray:** Tania, Steve, Mash - all my love. Sue - a lick and a hug, Denise - size three. Howie - love and success. Jay - Fantasy Island. JMZ - Bonne chance.

**Ted Myre:** Mr. Emery - an excused absence note. Underclassmen-a McDonalds. The Wizard of Osborne - another college application. EBHS - thanks, its been fun.

**Rocco Natalicchio:** Stephanie and Steve - two more years at this place. Mr. Novak - $4,000 to go to college again.

**Alisa Naus:** Sandy - himrods, argyle socks, denim skirt. Allyson - sweat shirts from every college. Kyung - no more French papers. Kathy, Ann, Sharon - my ticker tapes to preserve for future physics classes.

**Dave Nazarenko:** Ben - a penny, sex. Louise - pull. Frank - JG. Donna - Meatloaf, Dawn - Chili Dog. Tim - Fran. Patti - Sex.

**Steve Nazarenko:** Francine - my love and the memories. Fen - our bonding friendship. To my brother Dave, I leave hope for the future.

**Michele Neka:** Mary A - my hair. Tom D. - My Louis Prima tape. Sue H. - a pair of glasses. Tierney H. - a pair of size three jeans.

**Barbara Nenninger:** Marie - a lifetime supply of whoopee cushions. Diane - books on how to speak correct English. Stacey - someone she can look up to. Marsh - another Nenninger.

**Judy Newell:** Since I get 25 words for this spot, I guess i should write something good--for all the underclassmen guys - my body!

**Michael (Rebel Gypsy Freak) Norberc:** Debbie (Snake) Habercorn - everything I own. Joe Burach - a Rebel flag. Mike Taubenslag - Jay Lefkowitz.

**Janet O'Brien:** To Elaine, friendship always. To Caar, courage to survive three years here.

**Miek O'Brien:** To all EBHS students I leave my escape plans for getting out to lunch. to Joel Orlando, my Dr. Demento T-shirt.

**Robert Obrzut:** to the sophomore class - my friend's red Volkswagon. Mr. Horvath - anyone who wants him. The senior class-a good stiff drink.

**Sheryl Orensky:** Helena - an invitation to my closet. My honey - a bathroom in Tahoe. Jack's harem - memories. Marshal - a party that's over 10 minutes ago.

**Susan Paige:** All my friends - love, best wishes and thanks. Cynthis - I leave Scott. John - 7 years of great memories. Eric - an "Are you ready yet?" and more special times together. Brother Michael - all my work.

**Tobi Pam:** Lisa - a six pack of frozen Michelob. Sue - a perfect "10". Melanie - little bottles of "medicine". Karen - your own personal chauffer. Stuart - my clone's body.

**Bill Perlman:** The red Nova to my brother. To Melen - one more year (ha ha). To Murph - all the luck and one more year with Turk.

**Jon Perr:** Der Stuermer-der beers, der babes and der floppentittzen. Steve - ditto, plus money. Karen - an ass graft. Sandy Lesser - a Dunlaaaap! EBHS - nothing.

**Cheryl Perrine:** Dee - a small uniform. Sue, C&L - a smile. D&D - happier memories. Kimi - a good lookin picture. Rob - a dime and a poster. Dor - key to the passenger side.

**Edmund Pickens:** To NJDDS/MV - seven butts to last the day. Francine - a leather whip. Joe - a brain. Ann Marie - a kitchen table, social hub. Karen - an iron thumb.

**Katherine Pienciak:** Bill - my love. Tracy - maroon Corvette with Scott C.. Andrea - 8 tons of noodles and J. Andrews. Janice - "Get into it" DB punch, duplicate lunches. Dana - spotlight to stardom on the road. Lori G. - all you ever wanted but never asked for!

**Lisa Pilosi:** Karen - a weekend with AP and a gallon of Geritol. Rich - new jumper cables. Bob - the second song. Efrot - pep pills. Mystery florist - a future of dreams to be fulfilled.

**Joe Polst:** to all my Bldg. 9 friends I leave my memories of the past year and hope you all have a great year next year.

**Cindi Potochar:** My parking place to my brother. Seventh period lunch to Suzette and Lisa. My friendship and love to Michele, best wishes always.

**Steven Preville:** GH - closing at Blimpies with Fla. Another date with Suzy-Q. PR - my love. Fenny - new weight set. Vinnie - my car. Mark Hoenes - finally becoming a senior.

**Jon Price:** To Diane - I leave my Dog Clude. Joe - I leave my Trojans. Marybeth - I leave a donkey. Cyn - New Year's Eve.

**Sue Price:** Joe - a red caranation and a flat tire. Darrow - my parking space. Mr. Brown - blue lead pencils. Jeff - 3 great years here. My friends - love and best of luck in the future.

**Robin Racz:** to Earl - I leave all my love forever. To Sue G. - All the pictures in the locker; To Jeri - A friendship that will neve end.

**Maryann Gunther Rada:** I leave T.H., M.N., M.A., M.S., S.V. & H.H., my mathernity clothes and a baby sitting job for Eddie. Also, I leave Mebert all "Thumbs up".

**Mike Radin:** To Scott F. - I leave a Go-Go dancer. Gary, Dave & Howard - I leave my "Springsteen bumper sticker.

**Alan Rasmussen:** I leave the honors of having the nicest and coolest car at E.B.H.S. to Don Schafer. To Dotty Savine - all Ziggys in existance.

**Fern Rautenberg:** I leave Rebecca - Woolco's cockroaches and straight hair; Robin - a doctor; Marilyn - Lifetime supply of raisins; Sue - an index finger; Theresa - my best wishes forever.

**Erin Regan:** To Bill: my lover forever, Bicentenial, mid-April?; Susan, Barb, Jeri, C.A. - friendship. Mindy - talks, same time! Danny - rules to be broken.

**Tracy Rein:** To Audrey - friendship forever; Lauren - a farm full of alligators; Danny - my love; Randi - more good times; Elisse - silicone injections.

**Kim Reisinger:** to Dan - love, friendship forever; Sheryl - Di & Dz; Dor - Jz on your birthday, baby blue; Bo - Lisa's sister; friends - good times we shared; gang - spades, bowling.

**Joe Ricci:** To Tony - the girls; John Martin - Voltz and a barf bag; Chris Todoroff - range; next years trumpet section - a miracle; Scott Fuchs - my coordination.

**Arturo Riddick:** To Mr. Brown - all the "Aw Jeeze's", Batman and his hair comparison jokes he can stand.

**Anne Rineberg:** Alison - gum, paper and other "essentials"; Eleanor - all the craziness; Chris - chawklit gum; Melainie - calculators to dissect; Vic and Stu - "gnawing" rats; Linda - the best.

**Pat Robba:** To Karim - Anywho! Love, love and more love, more notes; Desk-writers I am the MOONCHILD!; Jeff B - many unanswered questions; Suzanne and Bobb - rollerskating.

**Mary Roberts:** To my sist Barbara - Three mixed u years of high school; M Beier's - future Psych classe my notebook; My friends Good Luck.

**Lonnie Robinson:** to Je Shanahan - his mongoloi girlfriend and dog repellent.

**Steve Roman:** to Jon - A tanl a machine gun, and a beautif girl who only says 'yes'; Lisa you and Michael Palin in room without a door.

**Andrea Rosen:** I leave some c the best times during my hig school years to my young brother and my attitude to M Lippincott.

**Paula Roy:** To Lauren - Remembering that ou friendships are always wit you...Like a Bridge ove troubled waters; Steven - ga credit card; Ricker & Chelli - squad like ours.

**Lisa Rudnitsky:** to L.K. - box of M & M's; Jaime - very special friendshi forever; John - speci memories; Sally and Sam - love to last forever.

**Gary Sabo:** The Ayatolla Khomeini- I leave two razo blades, one to cut off h beard and one to slash h wrists.

**Steve Sackman:** Janice - th best of everything an happiness; Sheri - you and friends forever; Miss Ricker happiness and a husband; t the Clique - all our good time

**Leo Santamarina:** All th chemistry pictures I leave t Ed Kim and David Kabus. Th pencil neck gook song will als go to "Mr." Kabus.

**Ted Saul:** To Steve-I leave th Datsun pickup - stripped of a accessories necessary t sustain the Saul Tradition. T Ms. Cheskin - time to grad papers. Gotcha!

**Karen Schneider:** To Cond 52 - com' on - lets b obnoxious; To Charlie - th memories of our da together; S.V. - satin sheet To Stacy - Saturday mornin breakfasts.

**Rich Schultz:** Lisa Marsicano Lots of days and nights of 4 and 0's; Michele - luc confidence, a love.

**Eric Schwartz:** to Dave, Ma and Steve - "Don't QUAL on me baby". To little Lond and group - a free quarter k and everything that goes wi it.

# Last Will...

**Marie Scocca**: to "the Clique" - some personality and charm; John Martin - a flashlight and a wrench; Stacey - my scrapbook full of memories.

**Richard Scott**: I leave Mr. Lemerick my semi-destroyed book which was brand new.

**Jane Seidman**: To Metoka - all my thanks for always listening. All my friends - memories that will live forever; Linda - an everlasting friendship; Helene - a fantastic senior year!

**Janet Semen**: To Robin - a happy senior year; Mr. Brown - 1- pair of crotchless underwear; Mrs. Lamaestra and Hunter - many thanks; Everyone else - a happy goodbye!

**Stacy Shames**: to Karen - memories of the dynamic duo; Linda - "Fun, Love and lasting friendship"; Ellen - Luck, paper towels; Everyone - "Todays, tomorrows and Yesterdays" Always remember 1980.

**Kenny Shemitz**: to Ellen - Herm and MLY's; Phil - my little putter; For Seth - Shelli and DP to argue with; For Pete - the Big Wazoo.

**Brooke Shugart**; To Laurie - I leave my D.B. my clone, my argyle socks. Giaco lovers - a year's supply; Sheri - azgaz at J.M.U.; Vickie - lifetime friendship and Rick.

**Shari Shukan**: To all the Bunnies - I'll miss you!! Dayna - I leave our room. Lou - I leave you my everylasting love... Mom - our friendship.

**Rich Siebern**: to Bradski & Jimmie - Mr. Grod; Cathy - Al; Mr. Novak - my wit, humor and charm!; I'll take everything else with me.

**Scott Siegel**: to 2- I leave I; Cyn - I leave Herman and Co.; Adam - a personality- The class of 80 - a wish of luck.

**Lisa Salva**: To M.L. M.Y. - L & M's, J.H. - your not weird? G.O. - J.T.'s picture, S.O. - butt that says "M", R.T. - "teehee",; D.L. - B.M., B.M. a new joke book.

**Scott Silverman**: To John Chuludzski Jr. - I leave all my old A.P. Physics tests; Mrs. Lanzara - I leave "Herb"; Mr. Balajthy - the balanced books.

**Joseph Simon**: To all music teachers - 40' x 40' sound proof rooms (10); Tom Devany - 100,000 queers; Beth Lucas - kinky clothes; Joe Gavin - many leads in plays to come.

**Metoka Singletary**: To Jane - a date with Kermit; Stephanie - a friend forever; Kevin - many more wonderful performances, "Darling XR, XL a watch the make up".

**Peggy Slater**: To Nancy - a world map; Linda - a people plow; Donna - the accounting teachers edition; Linda - a real live band; Murph - more great students like me.

**Jeanne Smalley**: To German Club - another 3 weeks of Andreas, and the gang from Desterburs; Gymnastics team - lots of luck in their 1980 season; Sue J - another Cornius III.

**Jill Smilow**: My Junior buddies - a great Senior year like I had; Marni - the H.S. to go wild in.

**Dolly Smith**: J.O. Party before school; J.G. cup of ice and Jr. TR some SC, Ck guys, SF my lady shick; M.C. me; TW date for the prom.

**Joe Sokoloski**: I leave all the best of luck to all my friends and six inches of legs to Kimbo. One social hub & kitchen table to Ed.

**David Solomon**: to my sister - my diploma; Axelrod - my garage; Tardiff - whip; D. Niz - Yankees & Dawn; Louise - nothing; Ben - Terry; Danny - Donna.

**Lori Marcia Solomon**: I leave Miss Daskow an orchestra full of Dora Meyers. To the gang - all my love and best wishes for the future.

**Sandy Soslowsky**: To Terese - knitting needles; Nency - Misha - "bo h!!; Mary Beth - "my" phone; Dave - a yiddishe maidel!; Alisa - a library of child psychology books.

**Dan South**: to JG, DH, KU, TS, NS, AG - the care of the Drama Club and leads in all the shows.

**Kathy Speizer**: To Eric - all my loving forever; Janice - guys at Villanova; Errol - Lauren, Bas; Lauren - Errol, Grain; Bone and Balls - Hollyrock 80'; Bro - Bas cruises; Everyone - happiness!

**Evan Spill**: To Dave and Gary - I leave the legendary chills and thrills. Higgs - the old mill stream; Sue - Detective Pinhead; my sister - nothing.

**Donna Staffa**: to Laura - everlasting friendship; Snowflake - matches; Terese - a new skirt for "Boston", Joanne - good tiems; Dimk - no worries; Steve - Craaigy; Elly - Yodels; Mark & Brian - Barbershop poles.

**Dave Stary**: I leave a Uzi submachine gun to Bob and another year of football camp to Mike.

**Alison Stanford**: To Barb - I leave the smelly gym locker. Poor Yukon - K and MacArthur - I leave Barb.

**Drew Stauffenberg**: I leave my sweat, worries and struggles with the thousands of footprints throughout the hallways.

**Sheri Steffey**: To Brooks - one night with Bruce; vick - azghaz to the max (R.L.) my Pammy, another sleepless night; Janice - I leave bountiful BAS.

**Ann Steenvoorden**: to Pat - my notes, best of thing ahead; Jake - easy classes next year; Cuz Laurie - ugly clothes, good times next year; Jaren - Spanish dictionary.

**Ben Sterbakov**: to Anne - Anyhow?? Marj - Don; Danny - Diploma; Dave N. - personality; Steve - money; Bill - J. Jackson; Patty - children; Iven - razor; Gress - whipped cream; Dave S. wit.

**Howard Sternberg**: To Michele D. - I leave J.B. Bio Bob - all of next years unwise kids; Mr. Lemerich - all the wie little things in life.

**Terry Surrosco**: To Lynn - I leave all my love forever. - All my friends I leave love and happiness; Not enough room to write everything sorry.

**Ann Sweeney**: To Timmy T. - A pair of mysteriously soiled jeans; Carla - "Heatbreaker", strombolies, and resplendent hugs - Kamish - "ludicrous"; Laaren - "Congratulations!" EBHS - I leave gladly.

**Roy Taetzsch**: To Cindy and Patty I leave two nice Italian Jewish boys, to S.G. a new face and body.

**Mary Tarrant**: Sue Chaityn - Have a nice day. Craig Gatarz -college address. Those who left with precious memories for me, wishes for a life filled with happiness.

**Mike Taubenslag**: I leave the best of luck to Jay, Jeff, Darryl, Joe, Kevin, Mike, Etc. I leave Connie L. the fish market.

**Scottie Teschner**: Wendy - my accent, Debbie - my hat, John - a handkerchief, Stacy - a picture, Sandy, My topsiders and an extra helping, Heidi, Patience, wisdom, independence.

**Greg Thompson**: To the cliques I leave some personality, Rick and Steve my sneakers, Frank my Giants season tickets, Jim Wong a truck load of chinese food.

**Linda Thompson**: To Future Co-op students: Mrs. Szarka and her sign-out sheet. To Mrs. Matarazzo I leave Mark S.

**Bill Tocco**: To J.G. a silk tophat, Dez three days at Disney World, Denise K., an answer sheet for a Physics Test.

**Ken Tommy**: I leave Jim Reilly my weight set.

**John Toraitis**: To the ginker that stole my friends "dead" box, keep an eye over your shoulder, Zoot alors to the Junior and Sophomore class.

**Suzanne Tornvall**: Pam, many bedspring symphonies to come, Jaime, knuckle sandwiches and loads of love, Barb, Boone's Farm, M and M's, Pat Long Talks over Tea or../??.

**Eva Toth**: Karen Peter, a great senior year, Rich Verdesco, lots of happiness and success, the class of 81 and 82, all the great times I've had at EBHS and many more.

**Tim Trankina**: Thanks for the gum Lisa, Hey Jude amo te, Young and Blob, thanks for your friendship, cheers to illusion, Pretzel isn't a gayrod, but Gregory Peck is.

**Barbara Treat**: All my friends-happiness always, Jeri, my right leg, lots of love, S.C. a car that runs, LR friendship, M.Z. Datsun and happiness.

**Donna Trotter**: Ruth - Green

**Diana Twomey**: Robyn - Happy Holidays;, love, thanks, the best of everything always. Kari and Barb - happiness always, Rich S. a new car. Rich T. War Wagon! D.G. Money and the best of luck.

***Jaime Vasquez**: V.D. a gift* certificate to acme auto, J.M. and L.R., one week without arguing, K.T. a shirt that isn't tight, Suzie, my love forever.

**Matt Verderosa**: I leave my spot on the Genesee Team to anyone who can earn it.

**Susan Vigneault**: Hefty Lefty, my mark, Sheryl, Marica, Hefty, Mark, Steve, Teri, Pat, memories and my bathroom. To R.B. a ride halfway home and luck!

**Chuck Vitello**: I leave Cindy all my love and the best time of my life, my friends, the great times and memories, Mark, the NURSE.

**David Volz**: Vinny Lynch, all the girls for him to scheme on, Johnny O and RichJagt, all my hurdles and the chance that some day they might be better than I.

**Linda Wahler**: Janet, happiness to you in the future and my everlasting friendship and best wishes.

**Lynn Wainczak**: Tony I leave my love, Stacy my bookkeeping, Janey a fox, Grace a lot of happiness, Rebecca, Mr. Peil, Marilyn an I.D. card.

**Stephanie Wardrap**: Mr. Michaud my undying love and affection, Mrs. Henler admiration and gratitude for her friendship and help, to my friends, love always.

**Gary Wasser**: Regretfully to Sis I leave my car, Mark Hoenes a new girlfriend.

**Sheri Watt**: Jenny, bottle of 7-up, a suicidal cat in Penn., thump, flashcubes, directions through circles, Barby and Sue their own lockers and many memories.

# Last Will and Testament...

**Amy Weiss:** Lenny, my car, Debbie, my disploma, Ellen, all of the answers to your questions, Stu, hug when needed, Sherri my cast, Robyn, credit card, Gary an eighttrack tape.

**Efrot Weiss:** Lainie, one T-shirt my size, Lisa P. and Joan a ride to school, Rich your gavel, Elisse a shotgun, Adam, your own girl, Mel, lifetime supply of hearts, Kar, the past, future, much love.

**Helena Westphal:** Foxy men at the Fountain Casino, Sheryl O, Mary Kay and Sue I leave you one I.D., the cheerleaders I leave you luck and love. Thanks to Rich and Chelli, to Bob, my love.

**Tracy Wetzel:** Sheri, my Buick Giacobazzi, Lori and Bill, John, an affair, Jeannie an A.A. membership, Tony, a samba partner, 100 free dance lessons and all my shirts. Joe, advisor to the Boston Crusaders.

**Diane Whiting:** My brother I leave our collections of late passes. My teachers I leave my memory, to EBHS nothing.

**Kathy Whittaker:** Dane, drama club talk, Kari, Bermuda T shirts, Tayr, Verlies and Drachen, Miri: Earplugs, Peter Beast Three.

**Constance Wilkens:** Barb I leave my safty pins and Mark, my Physics notes.

**Jeff Winston:** Craig Gatarz, acting lessons, a comedy writer, Jon, midnight Bowling and the circuit, Joe, lies with guts to back them up.

**Elaine Wirtenberg:** I leave Sue a turkey sandwich made with love, Judy a bunny, Alane all the problems, dirty talk, and someone's cigarette, Donna F., a calendar.

**Stephan Wolohojian:** B.L. oil base paints with no turpentine, LS A.P. History and J.S., Orchestra members, evening rehearsals.

**James Wong:** Best wishes and love to all my friends except Rick and Greg! My tennis racket and sense of humor to Rick!

**Cherie Wood:** Marilyn B., my memories, Helene S. my three years of happiness, Linda J. an empty parking space, Chorus, a choir robe.

**Ann Yaeger:** Jaren I leave my accounting book, Kris and Heidi all boys' teams, Maruen, the babble, to Ms. Reg., softball and basketball.

**Danny Yauch:** Donna I leave my life and my love. Dave and Dawn an empty house. F.K. the good times we had click.

**Anne Zaleski:** Louis presidency of the hate club, Greg a new wave wardrobe, the Groupies, some taste in music and a kiss goodbye.

**Ellen Zelnick:** Terese, grease, a sexy old man, Rubin, a lifetime supply of antibiotics, Patty a curling iron for those rainy days.

**Melanie Ziegler:** To Sue, lifetime membership in crow and S.C., Lisa stock in my I.D. corporation, Tobi, good luck and broken glass, Anne, my morals.

**Rebecca Zimmer:** Marilyn, a lifetime supply of raisins, Steve, all my forged notes, Janey a personal shrink, Fern, a G.V. wardrobe.

**Linda Zytynski:** To John E, I leave the best two years of his life. Jane, Marge, and Karen, my friendship always. Stacy, a credit and a debit.

# Senior Favorites

**Song:** "Born to Run"
**Food:** Pizza
**Teacher:** Mr. Brown
**TV Show:** M.A.S.H.
**Actor:** Dustin Hoffman
**Actress:** Sally Field
**Saying:** "Give Me a Break"
**Movie:** "Kramer vs. Kramer

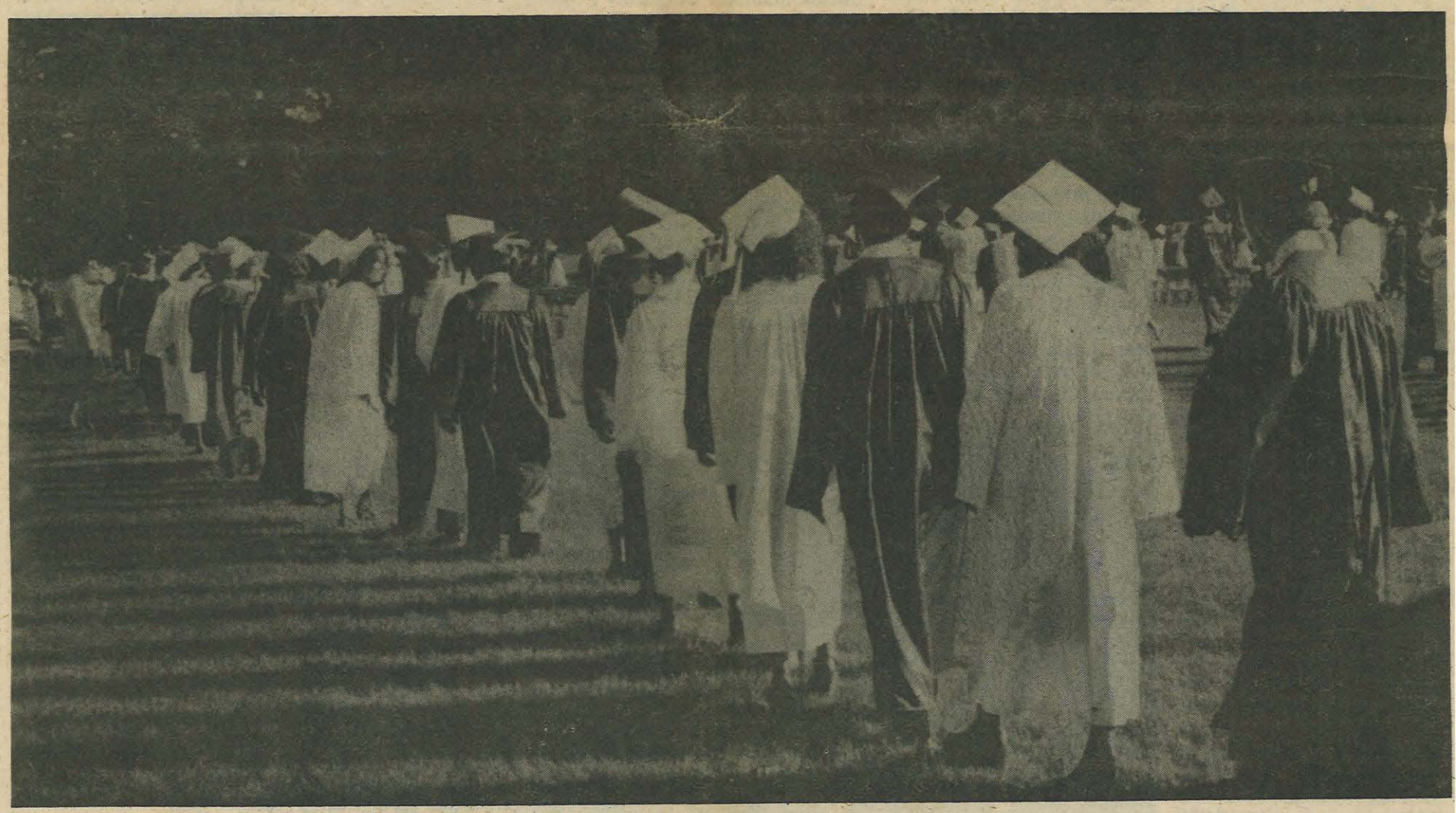

# Good Luck to the Class of 1980

from

# the Clarion

# Class News

## Seniors

With the year coming to an end, this year's senior class has a larger amount of money in its treasury than any other class in EBHS history. The $11,000 will be used towards paying for the prom, a five year reunion in 1985 and several surprises planned for graduation. A substantial amount will be given to the Heitz-Jablonowski Scholarship Fund.

More than half of the total amount came from profits from the Senior Variety Show. The $5,700 the show brought in proved it to be the most successful Variety Show ever. The Council would like to thank all who were responsible for the success of the show, especially Kevin Goetz, Margaret Landi and Joe Macay.

The prom will be held at the Dorian Manor in Old Bridge at 7:00 p.m. tomorrow. The music will be by Embassy, and the bids (which are the lowest price in five years) are $15.00. The theme of the prom is 'The Times of Your Life'.

## Juniors

The Junior Class has had a very successful year, raising approximately $3400, with yet the biggest fund raiser remaining, the Volleyball Marathon Game. President Gloria Samaro hopes to make more than $1000 on the game.

The prom committee has selected the Landmark Inn in Woodbridge, New Jersey, as the setting for the 1981 senior prom. The tentative date for the prom is June 5, 1981.

In early June, speeches will be given for the elections of class officers. The elections for these offices will follow the speeches.

President Gloria Samaro would like to thank everyone for all their cooperation, in helping make this year a prosperous one. She would especially like to thank Miss Kathy Wilker and Miss Theresa Linboe for all their assistance throughout the year.

## Sophomores

'The Sophomore Class was amazingly successful, despite some disorganization,' said class advisor Mr. Michael Markot.

Financially, the class will end the year with $1500 in its treasury. The towel sale, which was held in April, accounted for $500. Approximately 500 towels were sold. A candy sale that raised $800 and a carwash, made $50.

Class of '82 T-shirts were sold during the first two weeks of May. Both the beach towels and the T-shirts are being distributed this week.

The Sophomore Class trip to Vernon Valley Action Park was cancelled, due to lack of registration.

# Variety Show reviewed

by Jon Perr

The 1980 Senior Variety Show was perhaps the most profitable one in EBHS history. The show, which ran from April 24 to April 27, played to packed houses for each performance. Oddly enough, the show in general was mediocre, aside from a few memorable acts. Not unlike the movie 'Grease', the production supported the maxim that entertainment value is not always proportional to box office success.

To start on a bright note, it must be said that the music was quite good. On Friday night, a 'Who' impersonation was done well. The country rock of Darryl Kuebler and band ('Devil Went Down To Georgia'), featuring Pappa John Gnassi and Joe Simon on violin, was rousing and stirred the audience to rhythmic clapping. For hard rockers, Joe Flanagan and company did an admirable job at bursting ear drums. Without question, however, the Ramones were the audience favorite. The tasteless music ('beat on the brat with a baseball bat') and incredible stage antics of singer Pat Farrell and bass player Doug Karvelas brought wild applause and ovations. As this group closed the first act, the show was somewhat anticlimatic. In addition, the singing of Jill Smilow, Judy Newell, and Sue Parilla was well received.

The show's problems were in a few areas, most notably humor, or more precisely, the lack of it. The night offered few genuinely funny acts aside from Howard Mimnaugh's 'Nitty Gritty Dirt Band.' The emcee's were left to pick up the slack. They, too, except for a few cases, failed.

In general, of the emcee's, Jeff Winston, Darryl Kuebler, Mike Taubenslag, and silent Jay Leftkowitz showed the night's lone flashes of comic creativity. Their 'Let's Make a Meal' went over well, as well as a few similar skits. To audience cries of 'Molson,' Jeff Olsen got laughs with a few dirty words. For the rest, well, they were victims of their own jokes. Perhaps the best line was said by one Kermit the Frog on Sunday night. This unmentionable diddy was the type of stupid, tasteless but funny stuff which the show was missing. Unoriginal material was also a stumbling block, especially in the latter part of the show's opening, and the traditionally predictable 'Mine's longer' routine.

What the show lacked in humor and cleverness, it made up in length. The three and a half hour spectacle, which crawled at times, left many fatigued by its end, and looking forward to either the wild parties or sleep which followed. The show had no less than nine dance acts, each the same as its predecessor with the exception of 'The Crystal Palace Ballroom.'

As stated, the show had just enough outstanding acts dispersed throughout to make it enjoyable. This must have been the case, because the show certainly made a lot of money. This reviewer is inclined to agree with emcee Craig Gatarz, who said on the show's third night that this was the best variety show in a long time. There is truth to that statement: It's the best EBHS variety show since last year.

Girls Gymnastics Coach Mrs. Eileen Matarazzo and Jeanne Smalley, gymnastics team member, who has been chosen an American High School Athlete, a national award based on scholastic athletic achievement.

Senior Awards Assembly

Monday June 9

7:30p.m.

Wyndmoor Tennis and Racquetball Club
Congratulations and Best Wishes to the Class of 1980
8 Cornwall Court • East Brunswick, New Jersey 08816 • (201) 257-7507

254-2150 UNISEX
HAIRPORT
PRECISION HAIRCUTTING
FULL SERVICE SALON
427 RYDERS LANE, EAST BRUNSWICK

The Chalet Bread Basket
See Us First for Graduation Cakes
(201) 254-5776
Grand Plaza, 607 Route 18, East Brunswick, N.J. 08816

Christy's Florist
for the finest in floral designing
257-6507
CHRIS ANTHONY
718 Route 18
East Brunswick, N.J.

TEL. (201) 254-8082
Middlesex East Inc.
Beauty Supply
415 RT. 18 VILLAGE GREEN
SHOPPING CENTER
EAST BRUNSWICK, N. J. 08816

Support Clarion Advertisers

20% OFF BRUNSWICK GROVE TAVERN-RESTAURANT 20% OFF
20% Off
ANY FOOD ITEM OR PIZZA
WITH THIS COUPON - VALID UNTIL 8/1/80
327 MILLTOWN ROAD 254-0495 EAST BRUNSWICK, NJ

# Tennis moves into first place

by Jon Perr

With victories over conference rivals Cedar Ridge and J.P. Stevens, the East Brunswick tennis team moved into sole possession of first place in the MCAC. The win over Cedar Ridge, the Bears' first over the Cougars in several years, plus wins over Edison and Carteret boosted East Brunwick's record to 12-0, and earned the squad recognition in the state.

The two big wins were the highlights of Coach Bill Pellagrino's surprising season. The highly underrated Bears took Cedar Ridge in a squeaker, 3-2. At third singles, Sandy 'Snacks' Lesser was the only singles winner for the Bears. But both double teams won, pulling out the match. After Rich Abramowitz and Brent Spivack won at first doubles, George Fan and Rich Chuang were victorious in the decisive match. This pairing, which has gone undefeated thus far, was also instrumental in defeating J.P. Stevens. With Norm Munkholm putting on a clinic in one of his best performances of the season at first singles, the Bears grabbed an early 2-1 lead in the match. Fan and Chuang then wrapped up the contest, for a 3-2 overall E.B. win. Following these matches, East Brunswick crushed Perth Amboy 5-0, Edison 4-1, and took a forfeit from Carteret.

Coach Pellagrino has reason to smile when calling the season "excellent". Conceding that the team was "young and inexperienced," Pelligrino did not expect the squad to be so utterly dominant. He feels that "off-season work and great progress thus far" have been critical in the team's success. In one year, Jimmy Simpson moved from non-started to moved from non-started to number two singles. Rich Chuang and George Fan, also not regulars last year, have combined to form one of the more talented, poised, and intelligent doubles squads in the area.

The remainder of the season will show just how talented and composed the Bears really are. East Brunswick faces Cedar Ridge again, this time on the road. Pellagrino feels that East Brunswick must win at least two of three singles matches to win: the doubles teams cannot be expected to again stage such a critical comeback. In the counties, Pellagrino's squad might meet such powers as Metuchen, South River, Cedar Ridge, and North and South Brunswick. In the states (Central Jersey Group IV), the Bears will have to deal with Franklin, and Cedar Ridge once more. In both tournies, Mr. Pellagrino feels that East Brunswick can be 'competitive.'

One thing is for certain: with virtually the entire team returning next year, the Bears should again be considered as one of the premier tennis squads in Middlesex County.

E.B. pitcher John Manfreda hurls the Bears to victory

## Softball team a winner

by Stuart Lowenkron

"In order to be a winner, you need desire, confidence and skill," Coach Sonia Regalado said...."and we have all of them." The Softball team, sporting and 8-4 record in mid-season, has shown that it does have all of them.

There are no stars on this year's team, as everybody is contributing equally. The leading hitters are Mary Syrokwash and Paula Morley and the leading pitchers are Robin Bourque (3-2) and Jodi Lewkowitz (5-1).

The Bears are very good defensively and especially strong up the middle with Morley as catcher, Judy Flynn on second base, Syrokwash at shortstop and Stephanie Spreen in centerfield. First base person Andrea Lane is also playing very well.

The team, third in the conference and headed for the state tournament, had a number of highlights this year. It beat the number four team in the county, J.P. Stevens, 1-0 in 12 innings. With two out and Spreen on first, Syrokwash singled and Spreen came all the way around and scored. The team also beat the number one team in the county, last year's state champs, Woodbridge, 3-0.

## Team trys hard

by David Wolff

East Brunswick's, once undefeated baseball team has been humbled by its 7-6 record. The Bears, with seven men hitting over .300 and averaging over five runs per game, have been strong offensively. Poor defensive play though, has hurt the team throughout the season. With the regular season nearing an end, the players are looking forward to the county and state tournaments where they hope to prove themselves as one of the premier teams in the area.

Two victories which showed the potential of the team came against conference rivals Sayreville and Woodbridge 8-7 and 4-3, respectively.

The game against the Bombers was a thrilling victory that came in the last inning. Sophomore Jim Arnott's key pinch hit single, in the bottom of the seventh, started things off. His hit was followed by a strike out and Kurt Johnson's single which put men on first and second. Ricky Horn's clutch RBI single iced the cake and gave John Manfreda his second victory of the season.


10% OFF

1 coupon per customer

SAVE EXTRA 10% OFF

With Coupon Only

10% OFF

Our Regular Low Discount Prices
On All Darkroom Supplies, Film, Photo Accessories

NATIONAL CAMERA

MIDDLESEX COUNTY'S
LARGEST & MOST COMPLETE CAMERA SHOP

Shoppers Mall, Rt. 18 846-8444 East Brunswick

Good Luck Seniors

THE VILLAGE

"FACTORY FOR HAIR"
78 Washington Ave.
Milltown, N.J.
545-1111

UNIQUE BOTIQUE
JUNIOR SPORTSWEAR

BE UNIQUE... SHOP UNIQUE

Super Fashions at Great Prices

Largest Selection of Designer Jeans, Color and Baggies Too

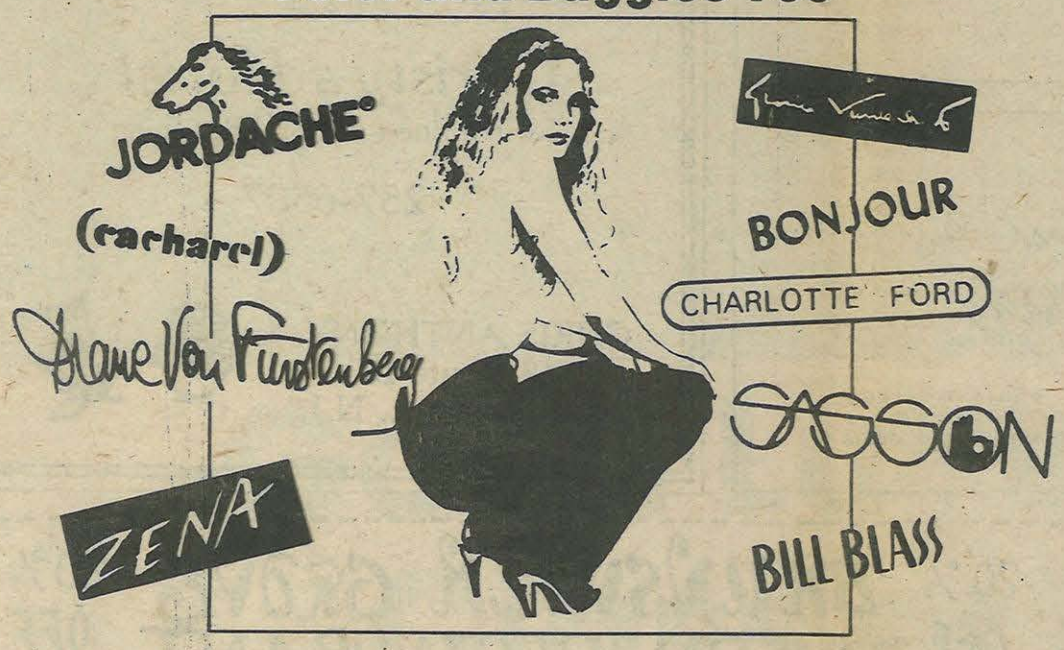


MENTION THIS AD AND GET A FREE T-SHIRT

ABSOLUTE LOWEST PRICES ANYWHERE

JUNIOR SPORTSWEAR AT DISCOUNT PRICES

MID STATE MALL
Rt. 18, East Brunswick, N.J.
(201)238-4995

HOURS: MON-FRI 10-9
SAT TIL 6, SUN 12-5

SPECIALIZING IN ITALIAN PLATTERS & SANDWICHES

CATERING AVAILABLE
PH:(201)238-2420

ITALIAN DELIGHT

RESTAURANT AND PIZZERIA

YOUR HOSTS
VINNY C. RUSSO
ITALO C. RUSSO

Brunswick Square Mall
East Brunswick, N.J. 08816

Jans Thins Inn
Diet Shoppe

Catering to All Weight Reduction Programs

Store Hrs.
Mon-Sat
10-9
Sun
12-5

233 Loehmans Plaza
East Brunswick, N.J.

TEL:
246-7858